



Letter to Joseph Burchinal from Francis Lockerman (MS 0006-01-03-010)



Letter to Joseph Burchinal from Frank Lockerman (MS 0006-01-03-015)



Colin Powell speaking (MS 0061-17-19-006)



Program and ticket for Colin Powell speech (MS 0059-65-16-Ticket and program)



Middle Dutch Psalter (MS 0146-001)



Middle Dutch Psalter illuminated Capital (MS 0146-01_01)



Middle Dutch Psalter cover (MS 0146-01_02)



Middle Dutch Psalter flyleaves (MS 0146-01_10)



Middle Dutch Psalter November calendar (MS 0146-01_03)



Middle Dutch Psalter litany of Saints (MS 0146-01_04)



Middle Dutch Psalter Office of the Dead (MS 0146-01_05)



Middle Dutch Psalter, edits (MS 0146-01_06)



Middle Dutch Psalter illuminated initials (MS 0146-01_07)



Middle Dutch Psalter figures (MS 0146-01_08)



Middle Dutch Psalter cut page (MS 0146-01_09)



Aerial view of Washington College campus (MS 0061-22-02-006)



John Emory letter (MS 0019-01-01-001)



Jesse Moore letter (MS 0036-01-01-001)



Lusby Nicholson and Robert Gill in their dorm room (MS 0089-01-01-002)



Lusby Nicholson and Robert Gill in their dorm room (MS 0089-01-01-001)



William Paca letter (MS 0039-01-01-001)



Charles Smith trigonometry and surveying notebook (MS 0049-01-01-001)



Bunting Hall (MS 0061-22-07-020)



George A. Bunting Library (MS 0061-24-11-003)



Students studying in Bunting Library (MS 0061-24-11-006)



Students reading in Bunting Library (MS 0061-24-11-010)



George A. Bunting Library (MS 0061-24-11-012)



Cain Athletic Center (MS 0061-22-09-011)



Cain Gym (MS 0061-22-11-007)



Cain Gym (MS 0061-22-11-008)



Entrance to Cain Gym (MS 0061-22-11-011)



Cain Gym (MS 0061-22-11-018)



Cain Gym (MS 0061-22-11-019)



Cain Gym, interior (MS 0061-22-11-023)



Cain Gym, interior (MS 0061-22-11-024)



Cain Gym, interior (MS 0061-22-11-025)



Dining hall in basement of Cain Gym (MS 0061-22-11-026)

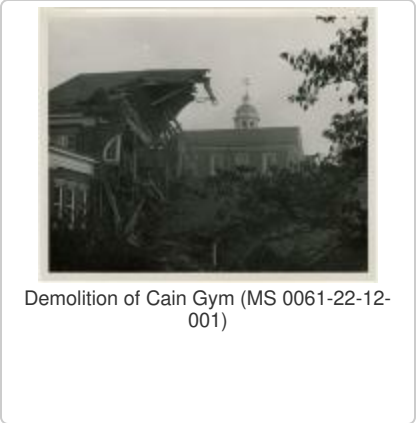

Demolition of Cain Gym (MS 0061-22-12-001)

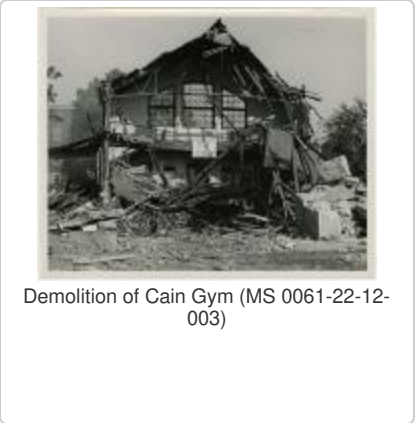

Demolition of Cain Gym (MS 0061-22-12-003)

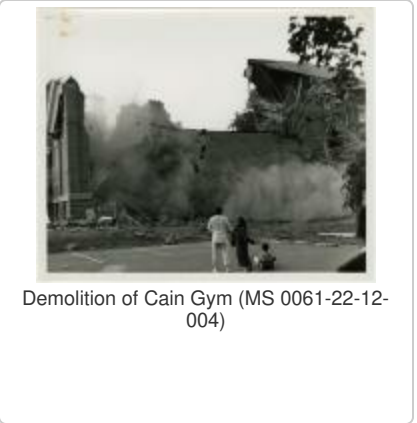

Demolition of Cain Gym (MS 0061-22-12-004)

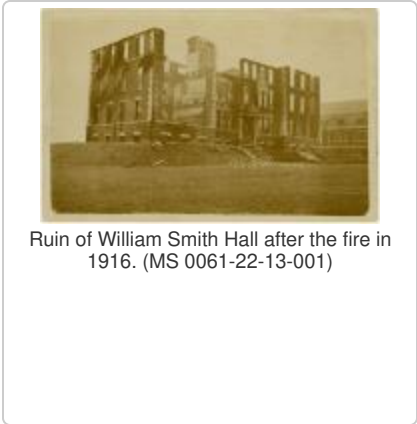

Ruin of William Smith Hall after the fire in 1916. (MS 0061-22-13-001)

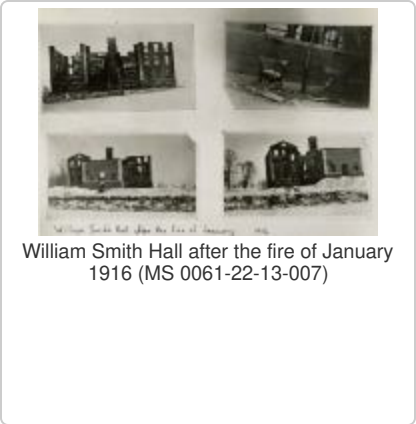

William Smith Hall after the fire of January 1916 (MS 0061-22-13-007)



Library in the basement of William Smith Hall (MS 0061-25-12-002)

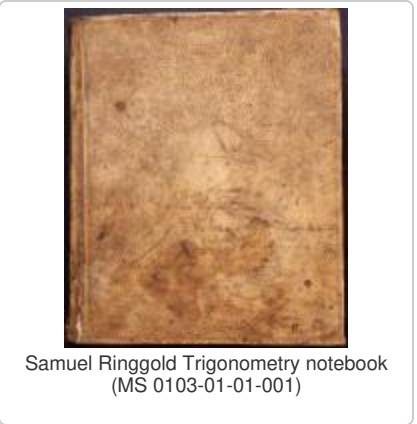

Samuel Ringgold Trigonometry notebook (MS 0103-01-01-001)



Ludoscope disc (MS 0073-01-01-014)

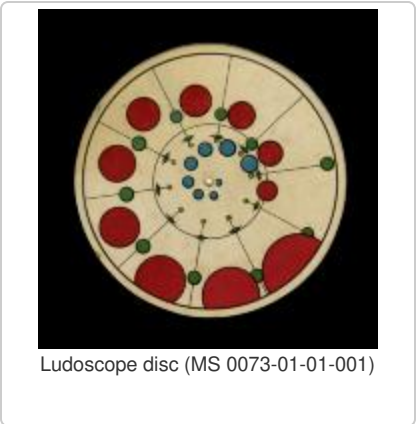

Ludoscope disc (MS 0073-01-01-001)



Ludoscope disc (MS 0073-01-01-002)



Ludoscope disc (MS 0073-01-01-003)



Ludoscope disc (MS 0073-01-01-004)



Ludoscope disc (MS 0073-01-01-005)



Ludoscope disc (MS 0073-01-01-007)



Ludoscope disc (MS 0073-01-01-010)



Ludoscope disc (MS 0073-01-01-008)



Ludoscope disc (MS 0073-01-01-011)



Ludoscope disc (MS 0073-01-01-012)



Washington's Birthday Ball (MS 0061-03-01-003)



Washington's Birthday Ball (MS 0061-03-01-022)



Students during Casey Time (MS 0061-03-06-004)



Students during Casey Time (MS 0061-03-03-021)



Three students during Freshman Week (MS 0061-06-17-001)



Two students during Freshman Week (MS 0061-06-17-005)



Freshman group in front of B. Smith Hall (MS 0061-06-17-006)



Student crowned with Washington College hat (MS 0061-06-17-008)



Jim Cassidy (with suitcase) (MS 0061-06-17-012)



May Day celebration (MS 0061-07-14-002)



Homecoming dance (MS 0061-07-15-011)



Aerial view of Homecoming dance (MS 0061-07-15-015)



Students at Homecoming dance (MS 0061-07-15-016)



Dorm decorated for Homecoming game (MS 0061-07-15-038)



Students dancing at Homecoming (MS 0061-07-15-043)



Miller Library Move (MS 0061-09-03-001)



National Dance Pageant (MS 0061-09-07-001)



Costumed students dance at pageant (MS 0061-09-07-002)



Costumed students dance (MS 0061-09-07-003)



Students on pageant stage (MS 0061-09-07-004)



Two students at Senior Auction (MS 0061-09-18-002)



Fraternity brothers at Stunt Night (MS 0061-09-18-012)



"Alice in Wonderland" at Stunt Night (MS 0061-09-18-018)



Faculty Stunt Night (MS 0061-09-18-023)



Students playing Tug-of-War (MS 0061-10-04-001)



Freshmen-Sophomore Fall Tug-of-War (MS 0061-10-04-002)



Students playing Tug-of-War (MS 0061-10-04-003)



Students playing Tug-of-War (MS 0061-10-04-007)



Students play Tug-of-War (MS 0061-10-04-008)



Cotillion Club Committee (MS 0061-11-23-001)



Cotillion Club Committee (MS 0061-11-23-002)



'The Walk' on Washington College Campus (MS 0061-18-21-024)



Two students on campus (MS 0061-18-21-025)



Students at "the Rock" (MS 0061-18-21-026)



Students attending a lecture (MS 0061-19-01-019)



Spanish class (MS 0061-19-01-029)



Student in her dorm room (MS 0061-19-04-001)



Dorm wall (MS 0061-19-04-002)



Student standing in her dorm room (MS 0061-19-04-004)



Student reads in her dorm room (MS 0061-19-04-007)



Students at lunch (MS 0061-19-06-012)



Cissi Martin studying (MS 0061-19-07-016)



Student with suitcase in front of car (MS 0061-19-07-067)



Student moving out (MS 0061-19-08-004)



Jennie Maddax, smiling at camera (MS 0061-19-08-021)



Group of students on campus (MS 0061-20-01-011)



Students hanging out in front of dorm (MS 0061-20-01-014)



Student in auditorium (MS 0061-20-04-001)



Student at microfilm collection (MS 0061-20-04-032)



Mealtime at Hodson Hall (MS 0061-26-18-005)



Students in Hodson Hall (MS 0061-26-18-007)



Hodson Hall, family style (MS 0061-26-18-008)



"An Account of Washington College in the State of Maryland" (WAC-003-001-01-01-001)



Library in William Smith Hall (MS 0061-25-12-001)



Student in the stacks (MS 0061-24-14-003)



Second floor of Miller Library (MS 0061-24-14-025)



Smoking area (MS 0061-24-14-026)



Washington College (MS0059-01-02-001)



Athletic field prior to 1906 (MS 0061-22-04-002)



Dunning, Bunting, and William Smith Halls (MS 0061-22-14-036)



Dunning and Bunting Halls (MS 0061-22-14-049)



College lawn, circa 1920 (MS 0061-22-14-057)



Faculty Row (MS 0061-23-13-004)



Vice Principal's House (MS 0061-23-13-005)



G.I. dorms (demolished) (MS 0061-23-16-007)



Gibson Fine Arts Center (MS 0061-23-18-008)



Gibson Fine Art Center (MS 0061-23-18-013)



"Boys' Dormitory" (MS 0061-23-21-004)



Chapel, West Hall (MS 0061-23-21-042)



Pizza in the Dining Hall (MS 0061-26-18-009)



Students in the Dining Hall (MS 0061-26-18-023)



Hodson House/Phi Sigma Phi House (MS 0061-24-03-001)



McAlpin House (demolished) (MS 0061-24-13-001)



Clifton M. Miller Library (MS 0061-24-14-006)



Students in Miller Library (MS 0061-24-14-024)



Students in Miller Library (MS 0061-24-14-050)



President's Office (MS 0061-24-18-001)



Reid Hall (MS 0061-24-19-003)



News Article on "Normal Hall" (MS 0061-24-19-007)



Parlor of Normal Hall (MS 0061-24-19-008)



Room in Reid Hall (MS 0061-24-19-010)



Social Room in Reid Hall (MS 0061-24-19-011)



Typical Room in Reid Hall (MS 0061-24-19-012)



Richmond House (demolished) (MS 0061-25-03-001)



Bell House (MS 0061-25-04-004)



Washington College Literary House Press (MS 0061-25-04-005)



Washington College Literary House Press (MS 0061-25-04-010)



Rose O'Neill Literary House (MS 0061-25-04-012)



"Beautiful William Smith Hall" (MS 0061-25-11-019)



"At Old Washington" (MS 0061-25-11-021)



Entrance to William Smith Hall (MS 0061-25-11-026)



William Smith Hall (MS 0061-25-11-047)



William Smith Hall (MS 0061-25-11-050)



Entrance to William Smith Hall (MS 0061-25-11-053)



William Smith Hall (MS 0061-25-11-060)



Homecoming bonfire (MS 0061-29-03-005)



Toni Morrison at the Rose O'Neill Literary House (MS 0061-17-05-008)



Toni Morrison and Rev. Benjamin Hooks at the Rose O'Neill Literary House (MS 0061-17-05-004)



Co-Eds of Washington College (MS 0061-18-17-004)



Class of 1895 (MS 0061_OS_class of 1895)



Class of 1895 (MS 0061-18-17-003)



Students on Campus (MS 0061-19-08-042)



Students on Cater Walk (MS 0061-20-02-064)



Dedication of Washington College (WAC-003-001-01-06-001)



Schuylkill and Susquehanna Navigation Company note (WAC-003-001-01-19-001)



Schuylkill and Susquehanna Navigation Company receipt (WAC-003-001-01-19-002)



Lusby Nicholson and Robert Gill in their dorm room (MS 0089-01-01-003)



Lusby Nicholson and Robert Gill playing cards (MS 0089-01-01-004)



Washington College Normal department students and their friends (MS 0089-01-01-005)



Group photograph (MS 0089-01-01-006)



Boat coming in to harbor (MS 0089-01-01-007)



Emma Ralph (MS 0089-01-01-008)



Bertha Jump (MS 0089-01-01-009)



The College Mascot (MS 0061-29-04-001)



The College Mascot (MS 0061-29-04-002)



The College Mascot (MS 0061-29-04-003)



"An Oration in Memory of General Montgomery" by William Smith (WAC-003-001-01-13-001)



Martha Polk testimony (MS 0066-09-13-001)



Two sermons on Overcoming the World (WAC-003-001-01-20-001)



History notebook (MS 0025-01-01-001)



Letter from William Smith to Mr. Young of Chester, Maryland (WAC-003-001-02-10-001)



Colin Ferguson, Sr. will (WAC-003-001-02-16-001)



Anna Eleanor Roosevelt with her honorary degree (MS 0061-03-17-003)



1942 commencement honorees (MS 0061-03-17-004)



1942 commencement (MS 0061-03-17-005)



Eleanor Roosevelt giving the commencement address (MS 0061-03-17-008)



Anna Eleanor Roosevelt receiving her honorary doctorate of law (MS 0061-03-17-010)



Eleanor Roosevelt giving the commencement address (MS 0061-03-17-011)



Typescript of Eleanor Roosevelt's commencement address (MS 0059-13-13-006)



Men's dorm room (MS 0118-001)



Hill Dorms (MS 0118-002)



Hill Dorms (MS 0118-003)



Hill Dorms and the campus green (MS 0118-004)



Walkway (MS 0118-005)



Snow on the campus green (MS 0118-006)



Snow covering the campus green (MS 0118-007)



Reid Hall (MS 0118-008)



Unidentified location (MS 0118-009)



Baseball game (MS 0118-010)



Baseball game (MS 0118-011)



Baseball game (MS 0118-012)



Joseph Francis Alexander, forward on the basketball team, class of 1930 (MS 0118-013)



Joseph Francis Alexander, forward on the basketball team, class of 1930 (MS 0118-014)



Edwards Stevens, center on the basketball team, class of 1931 (MS 0118-015)



Edward Stevens, center on the basketball team, class of 1931 (MS 0118-016)



Lewis Thomas Jacobs, guard on the basketball team, class of 1929 (MS 0118-017)



Lewis Thomas Jacobs, guard on the basketball team, class of 1929 (MS 0118-018)



Stanley Brennan Giraitis, forward on the basketball team, class of 1930 (MS 0118-019)



Stanley Brennan Giraitis, forward on the basketball team, class of 1930 (MS 0118-020)



William Barger Usilton, III, center on the basketball team, class of 1929 (MS 0118-021)



Howard Leroy Dopson, guard on the basketball team, class of 1930 (MS 0118-022)



Howard Leroy Dopson, guard on the basketball team, class of 1930 (MS 0118-023)



Howard Leroy Dopson, guard on the basketball team, class of 1930 (MS 0118-024)



George Francis Carrington, captain of the basketball team, class of 1929 (MS 0118-025)



George Francis Carrington, captain of the basketball team, class of 1929 (MS 0118-026)



Lewis Thomas Jacobs, class of 1929 (MS 0118-027)



Lacrosse game (MS 0118-028)



Lacrosse game (MS 0118-029)



Willard Wilson Hickman, '29 (MS 0118-030)



Harry Richardson Poole, '29 (MS 0118-031)



Harry Richardson Poole, '29 (MS 0118-032)



Possibly James John Vaughn, Jr., '29 (MS 0118-033)



Herbert Lesley Rice, '29 (MS 0118-034)



Possibly William Thomas Hastings, '29 (MS 0118-035)



Possibly James Harold Dean, '29 (MS 0118-036)



Richard Francis Wilson, '29 (MS 0118-037)



John Ralph Cox, '29 (MS 0118-038)



George Francis Carrington, '29 (MS 0118-039)



George Francis Carrington, '29 (MS 0118-040)



Albert Jerome Glover, '29 (MS 0118-041)



Possibly Joseph Carlton Mandrell, '29 (MS 0118-042)



Robert Smith Ward, '29 (MS 0118-043)



Lewis Thomas Jacobs, '29 (MS 0118-044)



Possibly James Harold Dean, '29 (MS 0118-045)



Possibly Henry Marion Rosin, '29 (MS 0118-046)



John Everett Townsend, '29 (MS 0118-047)



Possibly Joseph Jerome Frampton, '29 (MS 0118-048)



Possibly Charles Henry Schreiber, '29 (MS 0118-049)



Possibly William Lowe, '29 (MS 0118-050)



Three students (MS 0118-051)



Washington College football team (MS 0084-01-01-001)



Three football players (MS 0084-01-01-002)



Two football players (MS 0084-01-01-003)



Three students on steps (MS 0084-01-01-004)



Student sitting on roof (MS 0084-01-01-005)



Middle Hall (MS 0084-01-01-006)



Campus landscape (MS 0084-01-01-007)



On the dock (MS 0084-01-01-008)



Two men in "dixie cup" hats eating watermelon (MS 0084-01-01-009)



Group photo (MS 0084-01-01-0010)



Biplane 38442 on campus (MS 0083-01-01-001)



Biplane 38442, side view (MS 0083-01-01-002)



Biplane repairs (MS 0083-01-01-003)



Rear view of biplane (MS 0083-01-01-004)



Biplane and crowd (MS 0083-01-01-005)



Biplane, rear view (MS 0083-01-01-006)



Biplane in a field (MS 0083-01-01-007)



Aerial view of Washington College, from biplane (MS 0083-01-01-008)



Aerial view of campus (MS 0083-01-01-009)



Aerial view of campus (MS 0083-01-01-010)



J.R. Compton letter to M. & A. Young at Elsington (MS 0052-01-01-01)



"God & the Infidels" poem translated from French by Julia Compton (MS 0052-01-01-02)



J.R. Compton, at Georgetown, letter to Aloysia Young at Prince George's County, Maryland (MS 0052-01-01-03)



Julia R. Compton letter to Anne M. Young at Prince George's County, Maryland (MS 0052-01-01-04)



J.R. Compton letter to Anna M. Young (MS 0052-01-01-05)



Julia R. Compton letter to Anna M. Young (MS 0052-01-01-06)



J.R. Compton letter to Anna M. Young (MS 0052-01-01-07)



J.R. Compton letter to Anna M. Young (MS 0052-01-01-08)



J.R. Compton letter to Anna M. Young (MS 0052-01-01-09)



J.R. Compton letter to Anna M. Young at Elmly (MS 0052-01-02-01)



J.R. Compton, at Washington, D.C., letter to Anna M. Young at Prince George's County, Maryland (MS 0052-01-02-02)



J.R. Compton letter to Anna M. Young at Elmly (MS 0052-01-02-03)



J.R. Compton letter to Anna M. Young (MS 0052-01-02-04)



J.R. Compton, at Georgetown, letter to Anna M. Young at Prince George's County, Maryland (MS 0052-01-02-05)



J.R. Compton letter to Anna M. Young (MS 0052-01-02-06)



J.R. Compton letter to Anna M. Young (MS 0052-01-02-07)



J.R. Compton letter to Anna M. Young at Rock Hall, Maryland (MS 0052-01-03-01)



J.R. Compton letter to Anna M. Young (MS 0052-01-03-02)



J.R. Compton letter to Anna M. Young (MS 0052-01-03-03)



J.R. Compton letter to Anna M. Young (MS 0052-01-03-04)



J.R. Compton letter to Anna M. Young (MS 0052-01-03-05)



J.R. Compton letter to Anna M. Young (MS 0052-01-03-06)



J.R. Compton letter to Anna M. Young at Eastern Neck, Maryland (MS 0052-01-04-01)



J.R. Compton letter to Anna M. Young at Trumpington (MS 0052-01-04-02)



J.R. Compton, at Washington, D.C., letter to Anna M. Young at Rock Hall, Maryland (MS 0052-01-04-03)



J.R. Compton letter to Anna M. Young (MS 0052-01-04-04)



J.R. Compton letter to Anna M. Young (MS 0052-01-04-05)

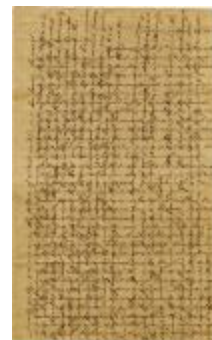

J.R. Compton letter to Anna M. Young (MS 0052-01-05-01)



J.R. Compton letter to Anna M. Young at Eastern Neck, Maryland (MS 0052-01-05-02)



J.R. Compton letter to Anna M. Young (MS 0052-01-05-03)



J.R. Compton letter to Anna M. Young (MS 0052-01-05-04)



J.R. Compton letter to Anna M. Young (MS 0052-01-06-01)



J.R. Compton letter to Anna M. Young at Rock Hall, Maryland (MS 0052-01-06-02)



J.R. Compton letter to Anna M. Young (MS 0052-01-06-03)



J.R. Compton letter to Anna M. Willson at Rock Hall, Maryland (MS 0052-01-06-04)



J.R. Compton letter to Anna M. Willson (MS 0052-01-06-05)



J.R. Compton, at Washington, letter to Anna Willson at Rock Hall, Maryland (MS 0052-01-07-01)



J.R. Compton, at Georgetown, letter to Anna M. Willson (MS 0052-01-07-02)



J.R. Compton letter to Anna M. Willson (MS 0052-01-07-03)



J.R. Compton letter to Anna M. Willson (MS 0052-01-07-04)

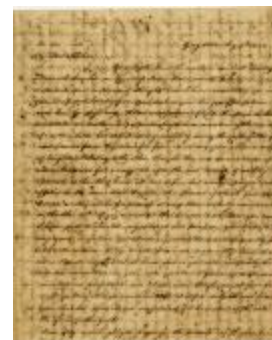

J.R. Compton letter to Anna M. Willson (MS 0052-01-07-05)



J.R. Compton letter to Anna M. Willson (MS 0052-01-07-06)



J.R. Compton letter to Anna M. Willson (MS 0052-01-07-07)

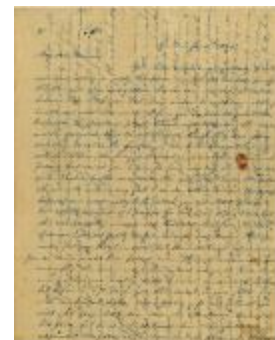

J.R. Compton letter to Anna M. Willson (MS 0052-01-08-01)

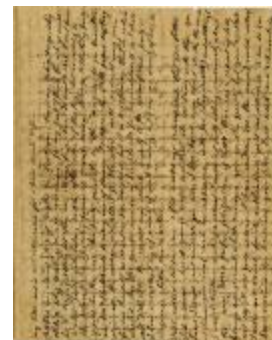

J.R. Compton letter to Anna M. Willson (MS 0052-01-08-02)



J.R. Compton letter to Anna M. Willson (MS 0052-01-08-03)



J.R. Compton letter to Anna M. Willson (MS 0052-01-09-01)



J.R. Compton letter to Anna M. Willson (MS 0052-01-09-02)

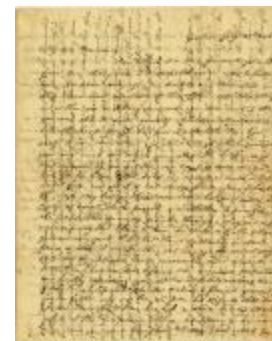

J.R. Compton letter to Anna M. Willson (MS 0052-01-09-03)



Letter to Joseph Burchinal from Louis F. Shephard (MS 0006-01-01-001)



Letter to Joseph Burchinal from Louis Shephard (MS 0006-01-01-002)



Letter to Joseph Burchinal from J. Gibson Cannon (MS 0006-01-01-003)



Letter to Joseph Burchinal from J. Gibson Cannon (MS 0006-01-01-004)



Letter to Joseph Burchinal from Reverend J.S. Cook (MS 0006-01-01-005)



Letter from Joseph Burchinal to G.W. Naudain (MS 0006-01-01-006)



Letter to Joseph Burchinal from Reverend Cook (MS 0006-01-01-007)



Letter to Joseph Burchinal from an unnamed friend (MS 0006-01-01-008)



Letter to Joseph Burchinal from Daniel Hannah (MS 0006-01-01-009)



Letter to Joseph Burchinal from E.J.L. (MS 0006-01-01-010)

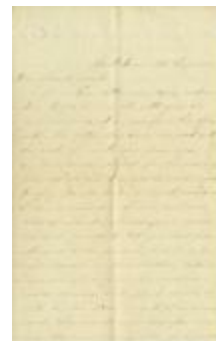

Letter to Joseph Burchinal from E.J.L. (MS 0006-01-01-011)



Letter to Joseph Burchinal from Jonathan W. Binton (MS 0006-01-02-001)



The Senatorial Colloquy on American History and Politics at Washington College, Session 02 (MS 0058_2007-2008_Senate_02)



John Smith oral history interview (NHF_Smith_John_SC)



Letter to Joseph Burchinal from Jonathan W. Binton (MS 0006-01-02-002)



Letter to Joseph Burchinal from Jonathan W. Binton (MS 0006-01-02-003)



Letter to Joseph Burchinal from Jonathan W. Binton (MS 0006-01-02-005)



Poem to J.T.B. by J. Gibson Cannon (MS 0006-01-02-004)



Letter to Joseph Burchinal from Jonathan Binton (MS 0006-01-02-006)



Letter to Joseph Burchinal from Jonathan W. Binton (MS 0006-01-02-007)



Letter to Joseph Burchinal from Jonathan W. Binton (MS 0006-01-02-008)



Letter to Joseph Burchinal from Francis Lockerman (MS 0006-01-03-001)



Letter to Joseph Burchinal from Francis Lockerman (MS 0006-01-03-002)



Letter to Joseph Burchinal from Francis Lockerman (MS 0006-01-03-003)



Letter to Joseph Burchinal from Francis Lockerman (MS 0006-01-03-004)



Letter to Joseph Burchinal from Francis Lockerman (MS 0006-01-03-005)



Letter to Joseph Burchinal from Frank Lockerman (MS 0006-01-03-006)



Letter to Joseph Burchinal from Francis Lockerman (MS 0006-01-03-007)



Letter to Joseph Burchinal from Francis Lockerman (MS 0006-01-03-008)



Letter to Joseph Burchinal from Francis Lockerman (MS 0006-01-03-009)



Letter to Joseph Burchinal from Francis Lockerman (MS 0006-01-03-011)



Letter to Joseph Burchinal from Francis Lockerman (MS 0006-01-03-012)



Letter to Joseph Burchinal from Francis Lockerman (MS 0006-01-03-013)



Letter to Joseph Burchinal from Francis Lockerman (MS 0006-01-03-014)



Letter to Joseph Burchinal from Francis Lockerman (MS 0006-01-03-016)



Letter to Joseph Burchinal from Francis Lockerman (MS 0006-01-03-017)



Letter to Joseph Burchinal from Francis Lockerman (MS 0006-01-03-018)



Letter to Joseph Burchinal from Francis Lockerman (MS 0006-01-03-019)



Letter to Joseph Burchinal from Francis Lockerman (MS 0006-01-03-020)



Letter to Joseph Burchinal from Francis Lockerman (MS 0006-01-03-021)



Letter to Joseph Burchinal from Dr. Montgomery Jones (MS 0006-01-04-001)



Letter to Joseph Burchinal from Dr. Montgomery Jones (MS 0006-01-04-002)



Letter to Joseph Burchinal from Dr. Montgomery Jones (MS 0006-01-04-003)



Letter to Joseph Burchinal from President Francis Waters (MS 0006-01-05-001)



Letter to Joseph Burchinal from President Francis Waters (MS 0006-01-05-002)



Letter to Joseph Burchinal from Maggie C. Waters (MS 0006-01-05-003)



Letter to Joseph Burchinal from President Andrew J. Sutton (MS 0006-01-06-001)



Letter to Joseph Burchinal from Jonathan W. Britton (MS 0006-01-01-012)



Sophie Kerr's scrapbook/commonplace book. (MS 0029-01-10-001)



Jane Stuart painting raffle list (MS 0081-01-01-001)



Alfred "Al" Kolkin oral history interview (NHF_BNYDC_2008_Kolkin_Alfred)



Antoinette Irrera Mauro oral history interview (NHF_BNYDC_2006_Mauro_Antoinett)



Audrey Garbers Lyons oral history interview (NHF_BNYDC_2008_Lyons_Audrey_Ga)



Geraldine Kiernan and Richard Johnson oral history interview (NHF_BNYDC_2008_Johnson_Geraldi)



Howard Zinn oral history interview (NHF_BNYDC_2008_Zinn_Howard)



Lucille "Lou" Ford oral history interview (NHF_BNYDC_2007_Ford_Lucille)



Pearl Margolis Hill oral history interview
(NHF_BNYDC_2007_Hill_Pearl_Marg)



Sidonia "Sid" Kessler Levine oral history
interview
(NHF_BNYDC_2006_Levin_Sidonia_K)



Elmer Andersen oral history interview
(NHF_CUSP_2003_Andersen_Elmer)



Frances Arcement oral history interview
(NHF_CUSP_2001_Arcement_Frances)



Jonathan "John" Behlen oral history interview
(NHF_CUSP_2002_Behlen_Jonathan)



Aileen Frazier Boggs oral history interview
(NHF_CUSP_2002_Boggs_Aileen_Fra)



Ervin Borkenhagen Oral History Interview
(NHF_CUSP_2001_Borkenhagen_Ervi)



Lois and Eldor Breitbarth Oral History
Interview
(NHF_CUSP_2001_Breitbarth_Lois)



Edmond Broberg Oral History Interview
(NHF_CUSP_2002_Broberg_Edmond)



Maybelle Broberg Oral History Interview
(NHF_CUSP_2002_Broberg_Maybelle)



Evelyn and Orville Bruss Oral History
Interview
(NHF_CUSP_2001_Bruss_Evelyn_and)



Mary Clardy Oral History Interview
(NHF_CUSP_2002_Clardy_Mary)



Gloria Johnson Oral History Interview
(NHF_CUSP_2001_Johnson_Gloria)



Aline MacNeven Oral History Interview
(NHF_CUSP_2001_MacNeven_Aline)



Lester Marshall Oral History Interview
(NHF_CUSP_2001_Marshall_Lester)



Alice Pieper Oral History Interview
(NHF_CUSP_2001_Pieper_Alice)



Carol Baker Oral History Interview
(NHF_FGCU_2018_Baker_Carol)



Jo Ann Marshall Oral History Interview
(NHF_CUSP_2001_Marshall_Jo_Ann)



Kathryn Brennan Oral History Interview
(NHF_FGCU_2018_Brennan_Kathryn)



Connie Burns Oral History Interview
(NHF_FGCU_2018_Burns_Connie)



Donna Ellett Oral History Interview
(NHF_FGCU_2018_Ellett_Donna)



Donald "Don" Elliot Oral History Interview
(NHF_FGCU_2018_Elliot_Donald)



Robert Farrell Oral History Interview
(NHF_FGCU_2017_Farrell_Robert)



John Figuerido Oral History Interview
(NHF_FGCU_2018_Figuerido_John)



Frank Fiorello Oral History Interview
(NHF_FGCU_2018_Fiorello_Frank)



Leslie Jenkins Oral History Interview
(NHF_FGCU_2018_Jenkins_Leslie)



Kenneth Jones Oral History Interview
(NHF_FGCU_2017_Jones_Kenneth)



Nancy Faulk Loethen Oral History Interview
(NHF_FGCU_2018_Loethen_Nancy_Fa)



Madelyn Moffat Oral History Interview
(NHF_FGCU_2018_Moffat_Madelyn)



Joseph Mutino Oral History Interview
(NHF_FGCU_2018_Mutino_Joseph)



Martha Reiter Oral History Interview
(NHF_FGCU_2018_Reiter_Martha)



Raymond "Ray" Salmonsens Oral History
Interview
(NHF_FGCU_2018_Salmonsens_Raymon)



John Shepard Oral History Interview
(NHF_FGCU_2017_Shepard_John)



Sarah Elizabeth "Beth" Stone Oral History
Interview
(NHF_FGCU_2017_Stone_Sarah_Eliz)



Anita Vandegrift Oral History Interview
(NHF_FGCU_2018_Vandegrift_Anita)



James Dyer Oral History Interview
(NHF_FMPE_1992_Dyer_James)



Rev. William "Father Bill" Amann Oral History Interview
(NHF_NPL_2018_Amann_Rev._Willia)



Owen Hughes Oral History Interview
(NHF_NPL_2018_Hughes_Owen)



James Griffith Oral History Interview
(NHF_FMPE_1992_Griffith_James)



Dorothy White Oral History Interview
(NHF_FGCU_2018_White_Dorothy)



Robert "Bob" Patterson McCullagh Oral History Interview
(NHF_FMPE_1992_McCullagh_Robert)



Lawrence Miller Oral History Interview
(NHF_FMPE_1993_Miller_Lawrence)



Malcom Nichols Oral History Interview
(NHF_FMPE_1992_Nichols_Malcolm)



Joan Rosenberg Kovachi Oral History Interview
(NHF_NPL_2018_Kovachi_Joan_Rose)



Rafe Martin Oral History Interview
(NHF_NPL_2018_Martin_Rafe)



Rose Martin Oral History Interview
(NHF_NPL_2018_Martin_Rose)



Nancy Pelletier Oral History Interview
(NHF_NPL_2018_Pelletier_Nancy)



Virginia "Ginny" Reidman-Dangler Oral History Interview
(NHF_NPL_2018_Reidman-Dangler_V)



Mona Rynearson Oral History Interview
(NHF_NPL_2018_Rynearson_Mona)



Robert Schinsing Oral History Interview
(NHF_NPL_2018_Schinsing_Robert)



Jane Wiedrick Oral History Interview
(NHF_NPL_2018_Wiedrick_Jane)



Sophie Adams Oral History Interview
(NHF_TPS_2016_Adams_Sophie)



Gloria Berg Oral History Interview
(NHF_TPS_2016_Berg_Gloria)



Wilodeen Brady Oral History Interview
(NHF_TPS_2016_Brady_Wilodeen)



Frances "Fran" Carter Oral History Interview
(NHF_TPS_2016_Carter_Frances)



Ruth Edwards Oral History Interview
(NHF_TPS_2016_Edwards_Ruth)



Dorothy "Dot" Finn Oral History Interview
(NHF_TPS_2016_Finn_Dorothy)



Dorothy "Dot" Foster Oral History Interview
(NHF_TPS_2016_Foster_Dorothy)



Dorothy Miller Oral History Interview
(NHF_TPS_2016_Miller_Dorothy)



Ruth Titchnell Oral History Interview
(NHF_TPS_2016_Titchnell_Ruth)



Olive Wetherholt Oral History Interview
(NHF_TPS_2016_Wetherholt_Olive)



Sheila "Janice" Wright Oral History Interview
(NHF_TPS_2016_Wright_Jannice)

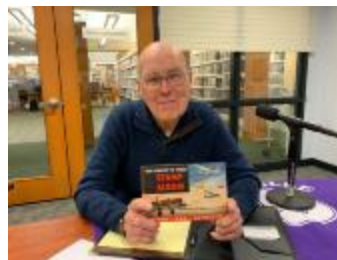

Jack Beebe Oral History Interview
(NHF_LIHF_2019_Beebe_Jack)



Jack Kratoville Oral History Interview
(NHF_LIHF_2019_Kratoville_Jack)



Marie Mack Oral History Interview
(NHF_LIHF_2019_Mack_Marie)



Marie Zaroni McLaughlin Oral History Interview
(NHF_LIHF_2019_McLaughlin_Marie)



Rhoda Kooperstein McManus Oral History Interview
(NHF_LIHF_2019_McManus_Rhoda)



Frederick "Fred" Scoponich Oral History Interview
(NHF_LIHF_2019_Scoponich_Freder)



Frederick "Fred" Seitz Oral History Interview
(NHF_LIHF_2020_Seitz_Frederick)



Walter "Walt" Winicki Oral History Interview
(NHF_LIHF_2019_Winicki_Walter)



Bruce Craig Oral History Interview
(NHF_UWSS_2019_Bruce_Craig)



Geraldine "Gerry" Schneeberg Oral History Interview
(NHF_UWSS_2019_Geraldine_Schnee)



Lo-Yi Chan Oral History Interview
(NHF_UWSS_2019_Lo-Yi_Chan)



Robert "Bob" Lichtman Oral History Interview
(NHF_UWSS_2019_Robert_Lichtman)



Steven "Steve" Schrader Oral History Interview
(NHF_UWSS_2019_Steven_Schrader)



Frank Adams Oral History Interview
(NHF_WC_2017_Adams_Frank)



Lisbeth "Bunny" Adams Oral History Interview
(NHF_WC_2017_Adams_Lisbeth)



Trudy Anderson Oral History Interview
(NHF_WC_2016_Anderson_Trudy)



Bobbie Anselmi Oral History Interview
(NHF_WC_2013_Anselmi_Bobbie)



Edward Noel Ashley Oral History Interview
(NHF_WC_2016_Ashley_Edward_Noel)



Page Barroll Oral History Interview
(NHF_WC_2016_Baroll_Page)



Hartley Bayne Oral History Interview
(NHF_WC_2017_Bayne_Hartley)



George Bennett Oral History Interview
(NHF_WC_2016_Bennett_George)



Gloria Bennett Oral History Interview
(NHF_WC_2016_Bennett_Gloria)



Nancy Bennington Oral History Interview
(NHF_WC_2016_Bennington_Nancy)



Jack Bigelow Oral History Interview
(NHF_WC_2017_Bigelow_Jack)



James Block Oral History Interview
(NHF_WC_2015_Block_James)



Michael Bourne Oral History Interview
(NHF_WC_2016_Bourne_Michael)



Jane "Jerry" Bristoll Oral History Interview
(NHF_WC_2016_Bristoll_Jane)



Barbara Brown Oral History Interview
(NHF_WC_2016_Brown_Barbara)



Harvey Hurtt Camp Oral History Interview
(NHF_WC_2016_Camp_Harvey_Hurtt)



William "Bill/Soup" Campbell Oral History Interview
(NHF_WC_2014_Campbell_William)



Allen and Virginia Capel Oral History Interview
(NHF_WC_2015_Capel_Allen_and_Vi)



Michael Conway Oral History Interview
(NHF_WC_2015_Conway_Michael)



Washington College Freshman Hand Book, 1924-1925 (Freshman_Handbook_1924-1925)



Kathleen Carroll Oral History Interview
(NHF_WC_2016_Carroll_Kathleen)



Robert "Bob" Carter Oral History Interview
(NHF_WC_2016_Carter_Robert)



Commonplace book (WAC-003-001-07-10-001)



Statue that once stood in front of Dunning Hall. (MS 0150-01-02)



Kappa Alpha banquet (MS 0150-01-04)



Joe Shurman, President (MS 0150-01-06)



Eddie Bray and his Orchestra (MS 0150-01-07)



The Washington Players (MS 150-01-08)



College Pep Rally (MS 0150-01-10)



Graduation exercises (MS 0150-01-11)



Convocation ceremony (MS 0150-01-12)



Fraternity stunt during Homecoming football game (MS 0150-01-14)



Pep rally for football game against Johns Hopkins (MS 0150-01-16)



Production of Night Must Fall by Washington Players (MS 0150-01-17)



Washington Players production of The Torch-Bearers (MS 0150-01-19)



Washington College students at the Chester River Yacht and Country Club (MS 0150-01-20)



Virginia Catherwood Oral History Interview (NHF_WC_2014_Catherwood_Virgin)



Robert Cleaver Oral History Interview (NHF_WC_2015_Cleaver_Robert)



Mervin Cohey Oral History Interview (NHF_WC_2015_Cohey_Mervin)



Harrison "Budd" Cooper Oral History Interview (NHF_WC_2014_Cooper_Harrison)



Thayer "Ted" Cumings Oral History Interview (NHF_WC_2014_Cumings_Thayer)



Basketball game (MS 0150-01-24)



Randolph-Macon vs. Washington College football game (MS 0150-01-27)



Relay Team (MS 0150-01-28)



Wrestling Team (MS 0150-01-29)



Girls Basketball (MS 0150-01-25)



Thomas "Tom" Davis Oral History Interview
(NHF_WC_2015_Davis_Thomas)



Nancy Dick Oral History Interview
(NHF_WC_2026_Dick_Nancy)



Joseph C Doherty Oral History Interview
(NHF_WC_2013_Doherty_Joseph_C.)



Frazer Dougherty Oral History Interview
(NHF_WC_2014_Dougherty_Frazer)



Darla Downer Oral History Interview
(NHF_WC_2016_Downer_Darla)



George and students (MS_0061-08-09-002)



Santa and student (MS_0061-08-09-026)



Students building snowman (MS_0061-08-09-029)



Students outside West Hall in the snow
(MS_0061-08-09-030)



George Washington statue in snow
(MS_0061-08-09-033)



Christmas tree (MS_0061-08-09-035)



William Smith Hall in the snow (MS_0061-08-09-037)



Ski jump (MS_0061-08-14-006)



Mirrored skier (MS_0061-08-14-007)



Neal tries a standing toboggan run (MS_0061-08-14-009)



Student skiing in front of crowd (MS_0061-08-14-012)



Students walking through snow (MS_0061-19-07-102)



Bunting Hall in snow (MS_0061-22-14-010)



Night snow (MS_0061-22-14-060)



Cater Walk at night (MS_0061-22-14-061)



Anne and Mel Hunter looking at Christmas display (MS_0061-23-03-031)



Hill Dorms in the snow (MS_0061-23-21-038)



William Smith Hall in the snow (MS_0061-25-11-069)



Building in the snow (MS_0119-01-067)



Hill Dorms in the snow (MS_0119-01-073)



William Smith Hall in the snow (MS_0119-01-082)



William Smith Hall in the snow (MS_0119-01-083)



Tree-lined pathway in snow (MS_0061-25-04-048)



Hill Dorms in the snow (MS_0061-26-16-046)



Santa Claus and children (MS_0061-28-09-025)



View north from Campus Ave. of South Campus (MS_0061-25-04-051)



Reid Hall in the snow (MS_0061-25-04-054)



A couple in the snow (MS_0061-25-04-058)



"The Walk" in the snow (MS_0061-25-04-060)



Man shoveling snow (MS_0061-25-04-102)



View of Hill Dorms in the snow (MS_0061-26-16-015)



Hill Dorms during snow (MS_0061-26-16-031)



Students leaving William Smith Hall (MS_0061-21-10-012)



Icicles on a tree (MS_0061-25-04-012)



Campus green in the snow (MS_0061-25-04-024)



View of Hill Dorms and Washington statue in the snow (MS_0061-25-04-047)



Visit from Santa Claus (MS_0061-08-09-028)



Students leaving William Smith Hall during snow (MS_0061-08-09-036)



Oral History Interview Marcia Yeager (NHF_WC_2015_Yeager_Marcia)



Oral History Interview Charles Dulin (NHF_WC_2015_Dulin_Charles)



Oral History Interview H. Robert "Bob" Yeager (NHF_WC_2017_Yeager_H_Robert)



Oral History Interview Martha Wright (NHF_WC_2016_Wright_Martha)



Oral History Interview Arthur Wright
(NHF_WC_2016_Wright_Arthur)



Oral History Interview Mary Wood
(NHF_WC_2015_Wood_Mary)



Oral History Interview Carol Wolle
(NHF_WC_2016_Wolle_Carol)



Sy Ellenhorn Oral History Interview
(NHF_WC_2014_Ellenhorn_Sy)



James Ewing Oral History Interview
(NHF_WC_2014_Ewing_James)



Chestertown Female Seminary
advertisement (MS 0091-01-01-001)



Jack Fancher Oral History Interview
(NHF_WC_2016_Fancher_Jack)



Dorothy Feisel Oral History Interview
(NHF_WC_2017_Feisel_Dorothy)



Barbara Finneson Oral History Interview
(NHF_WC_2016_Finneson_Barbara)



Ronald "Ron" "Ronnie" Fithian Oral History
Interview (NHF_WC_2014_Fithian_Ronald)



Jack Foehrenbach Oral History Interview
(NHF_WC_2016_Foehrenbach_Jack)



Clyde Freeman Oral History Interview
(NHF_WC_2017_Freeman_Clyde)



Douglass "Doug" Gates Oral History Interview (NHF_WC_2016_Gates_Douglass)



Patricia "Pat" Gates Oral History Interview (NHF_WC_2016_Gates_Patricia)



Charles and Frances Gill Oral History Interview (NHF_WC_2015_Gill_Charles_and_F)



Tennis match (MS_0045-269)



Tennis player (MS_0045-268)



George Washington statue construction (MS_0045-267)



Gym construction (MS_0045-249)



Edith Foley Oral History Interview (NHF_WC_2014_Foley_Edith)



Gym construction and onlookers (MS_0045-250)



Group of men in front of gym construction (MS_0045-251)



Close-up of men in front of gym construction project (MS_0045-252)



Sybil Wolin Oral History Interview (NHF_WC_2017_Wolin_Sybil)



Woman with 175th Anniversary programs
(MS_0045-232)



Awards ceremony (MS_0045-160)

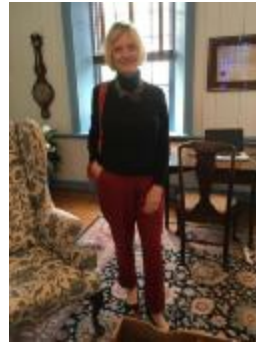

Pamela Widell Oral History Interview
(NHF_WC_2016_Widell_Pamela)



Thomas "Tom" Noble Oral History Interview
(NHF_WC_2014_Noble_Thomas)



Philip Norman Oral History Interview
(NHF_WC_2016_Norman_Philip)



Bill Nuttle Oral History Interview
(NHF_WC_2016_Nuttle_Bill)



Dr. Salvato "Sal" Orsini Oral History
Interview
(NHF_WC_2014_Orsini_Dr._Salvato)



Elaine Naper Oral History Interview
(NHF_WC_2016_Naper_Elaine)



William "Bill" White Jr. Oral History Interview
(NHF_WC_2016_White_William)



Elinor Otto Oral History Interview
(NHF_WC_2017_Otto_Elinor)



Les Palmer Oral History Interview
(NHF_WC_2016_Palmer_Les)



Geneviene Parylak Oral History Interview
(NHF_WC_2016_Parylak_Geneviene)



Cosmos Quattro Oral History Interview
(NHF_WC_2016_Quattro_Cosmos)



Cynthia V.C. Ramsey Oral History Interview
(NHF_WC_2015_Ramsey_Cynthia_VC)



Gerald Roderick Gerald Roderick Oral History Interview
(NHF_WC_2014_Roderick_Gerald)



Milford Murray Oral History Interview
(NHF_WC_2015_Murray_Milford)



Vicky Sawyer Oral History Interview
(NHF_WC_2014_Sawyer_Vicky)



Leah Schlenker Oral History Interview
(NHF_WC_2016_Schlenker_Leah)



Ernst Selig Oral History Interview
(NHF_WC_2017_Selig_Ernst)



Faith Seltzer Oral History Interview
(NHF_WC_2016_Seltzer_Faith)



Helen "Betty" Seymour Oral History Interview
(NHF_WC_2016_Seymour_Helen)



Jon "David" Shearer Oral History Interview
(NHF_WC_2016_Shearer_Jon)



Louise Shearer Oral History Interview
(NHF_WC_2016_Shearer_Louise)



Charlotte Slagle Oral History Interview
(NHF_WC_2015_Slagle_Charlotte_a)



James Slayman Oral History Interview
(NHF_WC_2016_Slayman_James)



Nancy Morris oral history interview
(NHF_WC_2016_Morris_Nancy)



John K. Smith Oral History Interview
(NHF_WC_2016_Smith_John_K)



Margaret "Peggy" Smith Oral History
Interview (NHF_WC_2015_Smith_Margaret)



Rogers Smith Oral History Interview
(NHF_WC_2015_Smith_Rogers)



Catherine "Kay" Starkey Oral History
Interview
(NHF_WC_2016_Starkey_Catherine)



Arthur Starr Oral History Interview
(NHF_WC_2016_Starr_Arthur)



Jack Stenger Oral History Interview
(NHF_WC_2015_Stenger_Jack)



Shelby Strudwick Oral History Interview
(NHF_WC_2018_Strudwick_Shelby)

Joseph "Joe" Szwajkowski Oral History Interview
(NHF_WC_2016_Szwajkowski_Joseph)

Joseph "Joe" Szwajkowski Oral History
Interview
(NHF_WC_2016_Szwajkowski_Joseph)

Betty Tait Oral History Interview
(NHF_WC_2016_Tait_Betty)

Betty Tait Oral History Interview
(NHF_WC_2016_Tait_Betty)



Wesley Thompson Oral History Interview
(NHF_WC_2014_Thompson_Wesley)



Ralph Thornton Oral History Interview
(NHF_WC_2014_Thornton_Ralph)



Geraldine Tiller Oral History Interview
(NHF_WC_2017_Tiller_Geraldine)



Ralph Townshend Oral History Interview
(NHF_WC_2015_Townshend_Ralph)



Veronica "Vicky" Trego Oral History Interview
(NHF_WC_2017_Trego_Veronica)



Jerome Unruh Oral History Interview
(NHF_WC_2016_Unruh_Jerome)



Sue Urda Oral History Interview
(NHF_WC_2015_Urda_Sue)



James Valliant Oral History Interview
(NHF_WC_2015_Valliant_James)



Leona and Ralph Van Dyke Oral History Interview
(NHF_WC_2015_Van Dyke_Leona_and)



Anne Vansant Oral History Interview
(NHF_WC_2016_Vansant_Anne)



Mary Vaughan Oral History Interview
(NHF_WC_2016_Vaughan_Mary)



Millicent Wagner Oral History Interview
(NHF_WC_2016_Wagner_Millicent)



Anna Ware Oral History Interview
(NHF_WC_2016_Ware_Anna)

James Watson Oral History Interview
(NHF_WC_2013_Watson_James)

James Watson Oral History Interview
(NHF_WC_2013_Watson_James)

Geraldine Welty Oral History Interview
(NHF_WC_2013_Welty_Geraldine)

Geraldine Welty Oral History Interview
(NHF_WC_2013_Welty_Geraldine)

Wickes Westcott Oral History Interview
(NHF_WC_2016_Westcott_Wickes)

Wickes Westcott Oral History Interview
(NHF_WC_2016_Westcott_Wickes)



Sigrid Whaley Oral History Interview
(NHF_WC_2018_Whaley_Sigrid)



Edward "Eddie" Gillespie Oral History Interview
(NHF_WC_2015_Gillespie_Edward)

Joseph Gulick Oral History Interview
(NHF_WC_2016_Gulick_Joseph)

Joseph Gulick Oral History Interview
(NHF_WC_2016_Gulick_Joseph)

Virginia "Ginny" Hague Oral History Interview
(NHF_WC_2015_Hague_Virginia)

Virginia "Ginny" Hague Oral History Interview
(NHF_WC_2015_Hague_Virginia)



Grove Miller oral history interview
(NHF_WC_2016_Miller_Grove)

Lew Halin Oral History Interview
(NHF_WC_2017_Halin_Lew)

Lew Halin Oral History Interview
(NHF_WC_2017_Halin_Lew)

Linda Hall Oral History Interview
(NHF_WC_2016_Hall_Linda)

Linda Hall Oral History Interview
(NHF_WC_2016_Hall_Linda)



Barbara Hayes Oral History Interview
(NHF_WC_2016_Hayes_Barbara)

Charles "Charlie" Hedenstad Oral History Interview
(NHF_WC_2014_Hedenstad_Charles_)

Charles "Charlie" Hedenstad Oral History Interview
(NHF_WC_2014_Hedenstad_Charles_)



Paul Hendrix Oral History Interview
(NHF_WC_2015_Hendrix_Paul)



Philip "Phil" Hogue Oral History Interview
(NHF_WC_2014_Hogue_Philip)



Martha Holland Oral History Interview
(NHF_WC_2016_Holland_Martha)



Madelyn Hollis Oral History Interview
(NHF_WC_2016_Hollis_Madelyn)



Richard "Dickie" Hudson Oral History Interview
(NHF_WC_2015_Hudson_Richard)



Jane Hukill Oral History Interview
(NHF_WC_2016_Hukill_Jane)



Frances "Francie" Miller oral history interview
(NHF_WC_2016_Miller_Frances)



Gerald McDonald oral history interview
(NHF_WC_2016_McDonald_Gerald)



Robert "Bob" McCord
(NHF_WC_2016_McCord_Robert)



Ellicott "Mac" McConnell oral history interview
(NHF_WC_2016_McConnell_Ellicott)



Jane Martin oral history interview
(NHF_WC_2016_Martin_Jane)



Fenton Martin oral history interview
(NHF_WC_2016_Martin_Fenton)



Erney Maher oral history interview
(NHF_WC_2017_Maher_Erney)

Erney Maher oral history interview
(NHF_WC_2017_Maher_Erney)

Haim Loran oral history interview
(NHF_WC_2016_Loran_Haim)

John Huntington Oral History Interview
(NHF_WC_2015_Huntington_John)

John Huntington Oral History Interview
(NHF_WC_2015_Huntington_John)

William "Buddy" Hurley Oral History Interview
(NHF_WC_2014_Hurley_William)

William "Buddy" Hurley Oral History Interview
(NHF_WC_2014_Hurley_William)

John "Jack" Huston Oral History Interview
(NHF_WC_2017_Huston_John)

John "Jack" Huston Oral History Interview
(NHF_WC_2017_Huston_John)

Clare "Pat" Ingersoll Oral History Interview
(NHF_WC_2015_Ingersoll_Clare)

Clare "Pat" Ingersoll Oral History Interview
(NHF_WC_2015_Ingersoll_Clare)

James Ireland Oral History Interview
(NHF_WC_2014_Ireland_James)

James Ireland Oral History Interview
(NHF_WC_2014_Ireland_James)

Fred Israel Oral History Interview
(NHF_WC_2016_Israel_Fred)

Fred Israel Oral History Interview
(NHF_WC_2016_Israel_Fred)

Harold Joiner Oral History Interview
(NHF_WC_2014_Joiner_Harold)

Harold Joiner Oral History Interview
(NHF_WC_2014_Joiner_Harold)

Erasmus "Raz" and Sue Kloman Oral History Interview
(NHF_WC_2014_Kloman_Erasmus_and)

Erasmus "Raz" and Sue Kloman Oral History Interview
(NHF_WC_2014_Kloman_Erasmus_and)

Alan E. Koblin Oral History Interview
(NHF_WC_2015_Koblin_Alana_E)

Alan E. Koblin Oral History Interview
(NHF_WC_2015_Koblin_Alana_E)

Wilson Landis Oral History Interview
(NHF_WC_2014_Landis_Wilson)

Wilson Landis Oral History Interview
(NHF_WC_2014_Landis_Wilson)



Ted Landskroener Oral History Interview
(NHF_WC_2016_Landskroener_Ted)



Docket Ezekiel F. Chambers September
Term 1818 (MS 0011-1818-09-001)



Ezekiel F. Chambers Esq. Docket to April
Court 1821 (MS 0011-1821-04-001)



Ezekiel F. Chambers Esq. Docket May Term
1822 (MS 0011-1822-05-001)



September Term 1822 (MS 0011-1822-09-001)



Ezekiel F. Chambers Esq. Docket October
Term 1822 (MS 0011-1822-10-001)



Docket for Ezekiel F. Chambers Esq. to April
Court 1823 (MS 0011-1823-04-001)



Ezekiel F. Chambers Esquire Docket May
Term 1824 (MS 0011-1824-05-001)



Docket for Ezekiel F. Chambers Esq. to
September Court 1824 (MS 0011-1824-09-001)



Ezekiel F. Chambers Esq. Docket October
Term 1824 (MS 0011-1824-10-001)



Ezekiel F. Chambers Esq. Docket to
September Court 1825 (MS 0011-1825-09-001)



Ezekiel F. Chambers Esquire Docket
October Term 1825 (MS 0011-1825-10-001)



Ezekiel F. Chambers Esq. Docket to May Term 1826 (MS 0011-1826-05-001)



E. F. Chambers Esq. Docket to March Term 1826 (MS 0011-1826-03-001)



Ezek. F. Chambers Esq. Docket to September Term 1826 (MS 0011-1826-09-001)



Ezekiel F. Chambers Esq. Docket to September Court 1826 (MS 0011-1826-09-002)



Ezekiel F. Chambers Esq. Docket to March Term 1828 (MS 0011-1828-03-001)



E. F. Chambers Docket to September Term 1828 (MS 0011-1828-09-001)



E. F. Chambers Esq. Docket to September Term 1830 (MS 0011-1830-09-001)



Letter to George Willis Esq., Secretary of the Board of Visitors and Governors of St. John's College (MS 0011-01-01-001)



Oral history interview of Colby Phippin (CE_2024_Phippin_Colby)



John Scott IV diploma (MS 0074-01-01-003)



Edward Scott diploma (MS 0074-01-01-001)



John Scott IV appointment (MS 0074-01-01-002)



John Scott IV letter (MS 0074-01-01-004)



John F. Kennedy, arrives in Chestertown (MS 0045-253)



John F. Kennedy with delegation (MS 0045-254)



John F. Kennedy (MS 0045-255)



John F. Kennedy and supporters (MS 0045-256)



John F. Kennedy arriving in Chestertown (MS 0045-257)



Walking to the College (MS 0045-258)



Crowd waiting to hear speech (MS 0045-259)



Kennedy speaking at Washington College (MS 0045-260)



Kennedy speaking at Washington College (MS 0045-261)



Kennedy speaking at Washington College (MS 0045-262)



Kennedy leaving the stage (MS 0045-263)



Kennedy leaving his speech at Washington College. (MS 0045-264)



Kennedy shaking hands (MS 0045-265)



John F. Kennedy at Washington College (MS 0045-266)



Brass cat bookends (MS 0029-A001)



Engraved cigarette holder (MS 0029-A002)

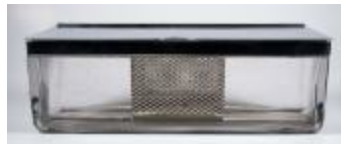

Engraved tobacco humidor (MS 0029-A003)



Framed floral needlepoint (MS 0029-A004)



Needlepoint mat (MS 0029-A005)



Pink elephant themed ceramic (MS 0029-A006)



"Around the Calendar" (MS 0058-1932-001)



Newsreel footage of President Mead's Inauguration, October 21, 1933 and the Washington College Sesquicentennial June 11, 1932 (MS 0058-1933-001)



William Price Civil War diary (MS 0130-001)



Rembrandt Peale letter, forgery (MS 0116-01-01-001)



1st lieutenant Louis Goldstein in Guam (MS 0163-01-01-001)



1st lieutenant Louis Goldstein and friend in Guam (MS 0163-01-01-002)



Lt. Louis L. Goldstein (MS 0163-01-01-003)



Lt. Louis L. Goldstein (MS 0163-01-01-004)



"Vote Democratic" emery board (MS 0162-01-01-002)



"Vote the Blueprint for Progress Team" postcard (MS 0162-01-01-001)



Goldstein campaign pin (MS 0162-01-01-003)



Washington College sesquicentennial photo album (MS 0085-001)



Program of Bon-Fire (MS 0173-01-001)



Lawrence Gorsuch letter to his mother, June 5, 1917 (MS 0173-01-015)



Lawrence Gorsuch letter to his mother, October 1917 (MS 0173-01-016)



Lawrence Gorsuch letter to his mother,
November 1917 (MS 0173-01-017)



Lawrence Gorsuch letter to his mother,
November 12, 1917 (MS 0173-01-018)



Letter to W. Carlton Gorsuch from his
mother, September 24, 1918 (MS 0173-01-019)



Letter to W. Carlton Gorsuch from his
Father, October 8, 1918 (MS 0173-01-020)



Two letters to the Gorsuch brothers from
their Mother (MS 0173-01-021)



Letter to the Gorsuch brothers from their
Mother, November 15, 1918 (MS 0173-01-022)



S. Britrigo letter to Carlton Gorsuch (MS
0173-01-023)



W. Carlton Gorsuch letter to his mother, May
9, 1927 (MS 0173-01-025)



W. Carlton Gorsuch letter to his Mother,
October 21, 1928 (MS 0173-01-026)



Franklin D. Roosevelt's speech (MS 0058-
1933-002)



Eleanor Roosevelt's commencement speech
(MS 0058-1942-001)



Vaughan Rue Truitt, class of 1907,
reminiscences (MS 0166-01-01-001)



President Roosevelt receiving his Honorary Degree (MS 0061-03-10-023)



Philadelphia Inquirer and Philadelphia Bulletin news clippings for the Inauguration of President Mead (MS 0133-01-pg013)



Philadelphia Inquirer news clippings of the Farm Strikes (MS 0133-01-pg021)



News clippings of President Roosevelt's speech (MS 0133-01-pg031)



Atlanta American article about President Roosevelt's speech (MS 0133-01-pg105)



Three articles on President Roosevelt's speech (MS 0133-01-pg111)



"Gay and Conservative" talk by Rep. Robert E. Bauman for the William James Forum (MS 0058-1983-002)



Peter Edelman's comments on Moratorium Day (MS 0058-1969-002)



Sen. Eugene McCarthy "The Undeniable Duties of Citizenship: Participation, the Burdens of Finance, and Military Service", Goldstein Program in Public Affairs (MS 0058-1992-001)



"Beyond the Presidential Horse Race" a debate between Barber B. Conable, Jr. (R-NY) and Richard W. Boiling (D-MO) as part of the President's Forum (MS 0058-1984-002)



1983 Fall Convocation, Elizabeth S. Hutchinson recording (MS 0058-1983-001A)



1983 Fall Convocation, Lady Bird Johnson keynote speaker (MS 0058-1983-001B)



Washington's Birthday Convocation, 1984,
Justice Sandra Day O'Connor receives
Honorary Degree (MS 0058-1984-001)



Dr. Joseph McLain interview, "In Person"
(MS 0058-1979-001A)



Dr. Joseph McLain interview, In Person on
WKHS Radio (MS 0058-1979-001B)



Douglass Cater lecture on "The Political
Novel" (MS 0058-1984-003)



Fall Convocation (MS 0058-1985-001)



Nancy Willard reading (MS 0058-1985-003)



Richard Wilbur reading (MS 0058-1988-001)



Mary Lee Settle talk "The Beulah Quintet: a
Reading and Discussion" (MS 0058-1988-
002)



Coeducation alumni panel discussion
"Common Ground" (MS 0058-1991-001)



John J. McCloy's speech at Fall Convocation
(MS 0058-1952-001)



Prof. Daniel Berman Louttit-George Lecture,
"Congress and the War Power" (MS 0058-
1966-001)



Interview with Dean Robert Kirkwood (MS
0058-1963-001)



Alumni Dinner for finance drive (MS 0058-1952-002)



Kibler Field Rededication (MS 0058-1965-002)



Fall Convocation (MS 0058-1953-001)



Fall Convocation (MS 0058-1970-001)



James Farmer lecture on Civil Rights, George Washington Lecture Series (MS 0058-1967-001)



172nd Commencement, President Eisenhower receives Honorary Degree (MS 0058-1954-002)



Reverend Malcolm Boyd talk on religion in modern America (MS 0058-1966-004)



Dr. Meserve lecture "Religious Values and Mental Health," Louttit-George lecture series (MS 0058-1966-002)



Washington's Birthday Convocation, Neil Swanson's speech "Washington Master of Adversity" (MS 0058-1954-001)

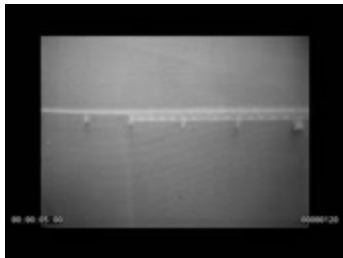

"A Visit to Washington College" (MS 0058-1965-003)



Campus and the George Avery Bunting Library (MS 0058-1940-001)



Snow Bound (MS 0058-1933-003)



Garrett Foxwell Dormitory dedication and Somerset House cornerstone laying (MS 0058-1949-001)



Sesquicentennial and Bicentennial celebrations (MS 0058-1932-002)



Cross country event (MS 0058-1958-001)



Lucille Clifton reading, Sophie Kerr series (MS 0058-1989-001)



John F. Kennedy, Jr. commencement address (MS 0058-1999-002)



J.R. Compton letter to Anna M. Willson (MS 0052-01-09-04)



J.R. Compton letter to Anna M. Willson (MS 0052-01-09-05)

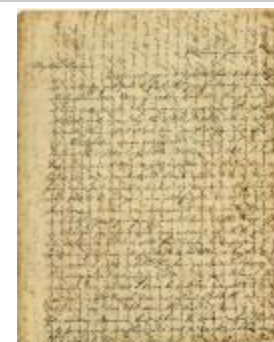

J.R. Compton letter to Anna M. Willson (MS 0052-01-10-01)



J.R. Compton letter to Anna M. Willson (MS 0052-01-10-02)



J.R. Compton letter to Anna M. Willson (MS 0052-01-10-03)



J.R. Compton letter to Anna M. Willson (MS 0052-01-11-01)



J.R. Compton letter to Anna M. Willson (MS 0052-01-11-02)



J.R. Compton letter to Anna M. Willson (MS 0052-01-11-03)



J.R. Compton letter to Anna M. Willson (MS 0052-01-11-04)



J.R. Compton letter to Anna M. Willson (MS 0052-01-12-01)

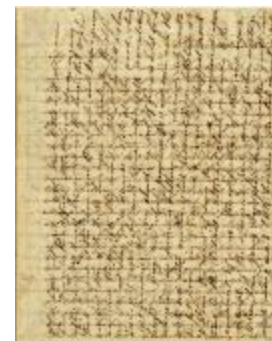

J.R. Compton letter to Anna M. Willson (MS 0052-01-12-02)



J.R. Compton letter to Anna M. Willson (MS 0052-01-12-03)



Letter from J.R. Compton and Jennie Compton to Anna M. Willson (MS 0052-01-12-04)



Letter from J.R. Compton and Jennie Compton to Anna M. Willson (MS 0052-01-12-05)



Two letters from Jennie Compton to Anna M. Willson (MS 0052-01-12-06)



Jennie Davidson, at Georgetown, letter to Anna M. Willson (MS 0052-01-12-07)



J.R. Compton and Jennie Compton, at Georgetown, letter to Anna M. Willson (MS 0052-01-12-08)



J.R. Compton letter to Richard Bennett Willson (MS 0052-01-13-01)



Two letters from H. W. Peterson, at Wilmington, DE, to Julia R. Compton, at Washington D.C. (MS 0052-01-14-01)



C. Smith letter to Julia R. Compton, at
Georgetown (MS 0052-01-14-02)



Anna M. Young, at Trumpington, letter to
J.R. Compton (MS 0052-01-14-03)



Nannie DeCoursey letter to Anna M. Willson
(MS 0052-02-01-01)



Nannie DeCoursey letter to Anna M. Willson
(MS 0052-02-01-02)



Nannie DeCoursey letter to Anna M. Willson
(MS 0052-02-01-03)



Nannie DeCoursey letter to Anna M. Willson
(MS 0052-02-01-04)



Nannie DeCoursey letter to Anna M. Willson
(MS 0052-02-01-05)



Nannie DeCoursey letter to Anna M. Willson
(MS 0052-02-01-06)



Nannie DeCoursey letter to Anna M. Willson
(MS 0052-02-01-07)



Nannie DeCoursey, at Arlington, letter to
Anna M. Willson (MS 0052-02-01-08)



Nannie DeCoursey, at Baltimore, letter to
Anna M. Willson (MS 0052-02-01-09)



Edward Deeth, at Washington D.C., letter to
Anna M. Willson (MS 0052-02-02-01)



Nellie Deeth, at Baltimore, letter to Anna M. Willson (MS 0052-02-02-02)



Nellie Deeth letter to Anna M. Willson (MS 0052-02-02-03)



Jennie Deeth, at Georgetown, letter to Anna M. Willson (MS 0052-02-02-04)



Jennie Deeth, letter to Anna M. Willson (MS 0052-02-02-05)



Jennie Deeth letter to Anna M. Willson (MS 0052-02-02-06)



Jennie Deeth letter to Anna M. Willson (MS 0052-02-02-07)



Jeannie Hoffar, at Washington D.C., letter to Anna M. Willson (MS 0052-02-02-08)



Jeannie Hoffar letter to Anna M. Willson (MS 0052-02-02-09)



Jeannie Hoffar letter to Anna M. Willson (MS 0052-02-02-10)



Jeannie Hoffar letter to Anna M. Willson (MS 0052-02-02-11)



Jeannie Hoffar letter to Anna M. Willson (MS 0052-02-02-12)



George Deeth, at Washington D.C., letter to Anna M. Willson (MS 0052-02-02-13)



Walter F. Deeth, at Washington D.C., letter to Anne Willson (MS 0052-02-02-14)



Bob Woodward speech at Commencement (MS 0058-1993-001)



Washington's Birthday Convocation (MS 0058-1999-001)



Alonzo W. Manning letter to Anna M. Young, at Prince George's County, MD. (MS 0052-02-03-01)



Alonzo W. Manning letter to Anna M. Young (MS_0052-02-03-02)



Alonzo W. Manning letter to Anna M. Young (MS_0052-02-03-03)



Alonzo W. Manning letter to Anna M. Young (MS_0052-02-03-04)



Alonzo W. Manning letter to Anna M. Young (MS_0052-02-03-05)

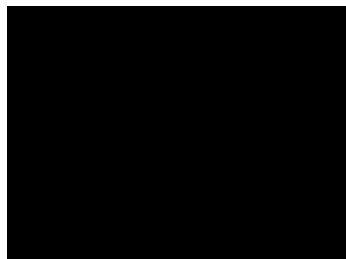

Ralph Nader "Government, Corporations, Free Trade and the Environment in the 21st Century," William James Forum (MS 0058-2000-003)

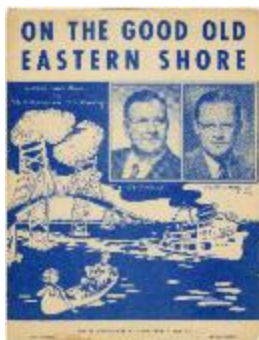

"On the Good Old Eastern Shore" (MS 0094-01-01-010)



William H. Wilmer will (MS 0068-01-01-001)



Alonzo W. Manning letter to Anna M. Young (MS_0052-02-03-06)



Alonzo W. Manning letter to Anna M. Young
(MS_0052-02-03-07)



Alonzo W. Manning letter to Anna M. Young,
at Rock Hall (MS_0052-02-03-08)



Alonzo W. Manning letter to Anna M. Young
(MS_0052-02-03-09)



Alonzo W. Manning letter to Anna M. Young
(MS_0052-02-03-10)



Alonzo W. Manning letter to Anna M. Young
(MS_0052-02-03-11)



Alonzo W. Manning letter to Anna M. Young
(MS_0052-02-04-01)



Alonzo W. Manning letter to Anna M. Young
(MS_0052-02-04-02)



Alonzo W. Manning letter to Anna M. Young
(MS_0052-02-04-03)



Alonzo W. Manning letter to Anna M. Young
(MS_0052-02-04-04)



Alonzo W. Manning letter to Anna M. Young
(MS_0052-02-04-05)



Alonzo W. Manning letter to Anna M. Young
(MS_0052-02-04-06)



Alonzo W. Manning letter to Anna M. Young
(MS_0052-02-04-07)



Alonzo W. Manning letter to Anna M. Young
(MS_0052-02-04-08)



Alonzo W. Manning letter to Anna M. Young,
at Washington D.C. (MS_0052-02-04-09)



J.A. Manning, at Baltimore, letter to Anna M.
Young Willson, at Rock Hall (MS_0052-02-
04-10)



J.A. Manning letter to Anna M. Young
Willson (MS_0052-02-04-11)



L. P. H. Watkins, at Baltimore, letter to Anna
M. Willson, at Rock Hall, MD (MS_0052-02-
05-01)



L. P. H. Watkins, at Millikins Delight, letter to
Anna M. Willson (MS_0052-02-05-02)



L. P. H. Watkins, at Baltimore, letter to Anna
M. Willson (MS_0052-02-05-03)



L. P. H. Watkins, at Millersville, MD, letter to
Anna M. Willson (MS_0052-02-05-04)



L. P. H. Watkins, at Baltimore, letter to Anna
M. Willson (MS_0052-02-05-05)



L. P. H. Watkins, at Talbot County, MD, letter
to Anna M. Willson (MS_0052-02-05-06)



Bennett Willson, at Mount Saint Joseph's
College, letter to Anna M. Willson, at Rock
Hall (MS_0052-02-06-01)



Bennett Willson letter to Anna M. Willson
(MS_0052-02-06-02)



Anna M. Willson, at Kent County, MD, letter to Bennett Willson (MS_0052-02-06-03)



Richard B. Willson note to Anna M. Young (MS_0052-02-07-01)



Thomas B. Willson letter to Anna M. Willson (MS_0052-02-07-02)



John W. Wederstrandt, at New Orleans, letter to T. B. Willson (MS_0052-02-07-03)



"Homeward Bound" poem by Thomas B. Willson (MS_0052-02-07-04)



Alexander X. Young communion certificate from St. Mary's College (MS_0052-02-08-01)



Alexander X. Young confirmation certificate from St. Mary's College (MS_0052-02-08-02)



Certificate for Superior Diligence in Rudiments from St. John's College, Frederick MD (MS_0052-02-08-03)



Certificate for Superior Diligence in fourth Humanities at St. John's College (MS_0052-02-08-04)



Certificate for Superior Diligence in the third school room at St. John's College (MS_0052-02-08-05)



Alexander Young, at Washington D.C., letter to Anna Martha Willson, at Rock Hall, MD (MS_0052-02-09-01)



Alexander Young letter to Anna Martha Willson (MS_0052-02-09-02)



Alexander Young letter to Anna Martha Willson (MS_0052-02-09-03)



Alexander Young letter to Anna Martha Willson (MS_0052-02-09-04)



Alexander Young letter to Anna Martha Willson (MS_0052-02-09-05)



Alexander Young letter to Anna Martha Willson (MS_0052-02-09-06)



Alexander Young letter to Anna Martha Willson (MS_0052-02-09-07)



Alexander Young letter to Anna Martha Willson (MS_0052-02-09-08)



Alexander Young letter to Anna Martha Willson (MS_0052-02-10-01)



Alexander Young letter to Anna Martha Willson (MS_0052-02-10-02)



Alexander Young letter to Anna Martha Willson (MS_0052-02-10-03)



Alexander Young letter to Anna Martha Willson (MS_0052-02-10-04)



Alexander Young letter to Anna Martha Willson (MS_0052-02-10-05)



Alexander Young letter to Anna Martha Willson (MS_0052-02-10-06)



Mr. & Mrs. E. Brooke invitation to Benjamin Jr., Notley, and Alexander Young (MS_0052-02-11-01)



Daniel C. Diggs, at Upper Marlboro, MD, letter to Alexander X. Young, at Washington D.C. (MS_0052-02-11-02)



Anna M. Willson, at Trumpington, Kent Co., MD, letter to Alexander Young (MS_0052-02-11-03)



William Hammond, Surgeon General, letter to Dr. Alexander X. Young (MS_0052-02-11-04)



Letter from the Medical Director at Fort Monroe, most likely Dr. Culyer, to Dr. Alexander X. Young (MS_0052-02-11-05)



Fragment of family history (MS_0052-02-11-06)



Genealogy, prayer, and envelope (MS_0052-02-11-07)



Benjamin Young, at Washington D.C., letter to Anna Martha Willson, at Rock Hall, MD (MS_0052-02-12-01)



Benjamin Young letter to Anna Martha Willson (MS_0052-02-12-02)



Benjamin Young letter to Anna Martha Willson (MS_0052-02-12-03)



Envelope (MS_0052-02-13-01)



Anna M. Willson letter to Benjamin Young (MS_0052-02-13-02)



Anna M. Willson, at Rock Hall, MD, letter to Benjamin Young, at Washington D.C.
(MS_0052-02-13-03)



Anna M. Willson letter to Benjamin Young
(MS_0052-02-13-04)



Anna M. Willson letter to Benjamin Young
(MS_0052-02-13-05)



Wilfred Young, at Georgetown, D.C., letter to Benjamin Young (MS_0052-02-13-06)



Mr. Washington A. Young, at Nonesuch, letter to Benjamin Young (MS_0052-02-13-07)



Mr. Washington A. Young letter to Benjamin Young (MS_0052-02-13-08)



Mr. Washington A. Young letter to Benjamin Young (MS_0052-02-13-09)



Letters to Benjamin Young from Washington A. Young and Isadora T. Young (MS_0052-02-13-10)



Envelope addressed to Benj. Young Esq., Rock Hall, Kent County, MD, postmarked Washington (MS_0052-02-13-11)



Benjamin Young communion certificate from St. Mary's College (MS_0052-02-13-12)



Benj. Young communion certificate from St. Mary's College (MS_0052-02-13-13)



Benjamin Young confirmation certificate from St. Mary's College (MS_0052-02-13-14)



Benj. Young confirmation certificate from St. Mary's College (MS_0052-02-13-15)



Isadore T. Young, at Nonsuch, letter to Benjamin Young (MS_0052-02-14-01)



Isadore T. Young letter to Benjamin Young at Rock Hall, MD (MS_0052-02-14-02)



Isadore T. Young letter to Benjamin Young (MS_0052-02-14-03)



Isadore T. Young letter to Benjamin Young (MS_0052-02-14-04)



Joseph S. Birch, at Washington, D.C., letter to Benjamin Young (MS_0052-02-14-05)



Letter from the law offices of Crittenden & Mackey in Washington, D.C. to Benjamin Young (MS_0052-02-14-06)



William Earle letter to Benjamin Young at Rock Hall, MD (MS_0052-02-14-07)



Renewal notice for Benjamin Young's subscription to "The Weekly Star" (MS_0052-02-14-08)



Erastus Thatcher letter to Benjamin Young (MS_0052-02-14-09)



Annie R. McC., at Baltimore, letter to Benjamin Young (MS_0052-02-14-10)

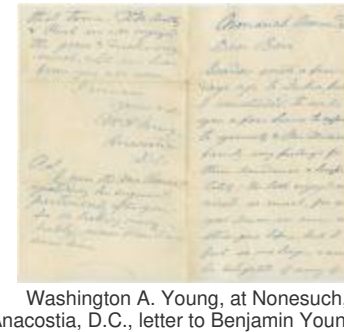

Washington A. Young, at Nonesuch, Anacostia, D.C., letter to Benjamin Young, at Rock Hall, MD (MS_0052-02-14-11)



"A Famous Eulogy" (MS_0052-02-14-12)



Julia R. Willson, at Edesville, letter to Benjamin Young (MS_0052-02-14-13)



Letter from R. J. Stinson of Maryland Line Confederate Soldiers' Home to Julia R. Ringgold regarding the death of Benjamin Young (MS_0052-02-14-14)



Miss Manning invitation to Benjamin Young, Jr. (MS_0052-02-14-15)



Postal card from Crittenden & Mackey, at Washington, D.C. to Benjamin Young regarding promised family history (MS_0052-02-14-16)



William Willson, at Overton, MD, letter to Benjamin Young at Trumpington (MS_0052-02-14-17)



Six envelopes addressed to Benjamin Young (MS_0052-02-14-18)



Notley Young, at Queen Anne, MD, letter to Anna M. Young at Georgetown (MS_0052-02-15-01)



Notley Young to Anna M. Young (MS_0052-02-15-02)



Notley Young letter to Anna M. Young, at Trumpington (MS_0052-02-15-03)



Notley Young letter to Anna M. Young (MS_0052-02-15-04)



Notley Young letter to Anna M. Young (MS_0052-02-15-05)



Notley Young letter to Anna M. Young
(MS_0052-02-15-06)



Notley Young, at Washington, D.C., letter to
Anna M. Young (MS_0052-02-15-07)



Notley Young letter to Anna M. Young
(MS_0052-02-15-08)



Notley Young, at Queen Anne, MD, letter to
Anna M. Young (MS_0052-02-15-09)



Notley Young letter to Anna M. Young
(MS_0052-02-16-01)



Notley Young letter to Anna M. Young
(MS_0052-02-16-02)



Notley Young letter to Anna M. Young
(MS_0052-02-16-03)



Notley Young letter to Anna M. Young
(MS_0052-02-16-04)



Notley Young letter to Anna M. Young
(MS_0052-02-16-05)



Notley Young letter to Anna M. Young
(MS_0052-02-16-06)



Wilfred Young, at Washington, D.C., letter to
Anna M. Willson at Rock Hall, MD
(MS_0052-02-17-01)



Wilfred Young, at Georgetown, D.C., letters
to Anna M. Willson (MS_0052-02-17-02)



Wilfred Young letter to Anna M. Willson
(MS_0052-02-17-03)



Wilfred Young letter to Anna M. Willson
(MS_0052-02-17-04)



Eloise Smith, at Collington, letter to Anna M.
Willson (MS_0052-02-18-01)



Eloise Smith letter to Anna M. Willson
(MS_0052-02-18-02)



Eloise Smith letter to Anna M. Willson
(MS_0052-02-18-03)



Pattie Smith, at Washington, D.C., letter to
Anna M. Willson at Rock Hall, MD
(MS_0052-02-18-04)



Pattie Smith letter to Anna M. Willson,
regarding delay in visit (MS_0052-02-18-05)



Pattie Smith letter to Anna M. Willson
(MS_0052-02-18-06)



N.E. Willson, at Ellendale, letter to Anna M.
Willson at Trumpington (MS_0052-02-18-07)



N.E. Willson letter to Anna M. Willson
(MS_0052-02-18-08)



Isadore T. Young, at Nonesuch, letter to
Anna M. Willson (MS_0052-02-18-09)



Isadore T. Young letter to Anna M. Willson
(MS_0052-02-18-10)



Isadore T. Young letter to Anna M. Willson
(MS_0052-02-18-11)



Isadore T. Young letter to Anna M. Willson
(MS_0052-02-18-12)



Letter from Henrietta, at Mount Oak to Anna
M. Young (MS_0052-02-19-01)

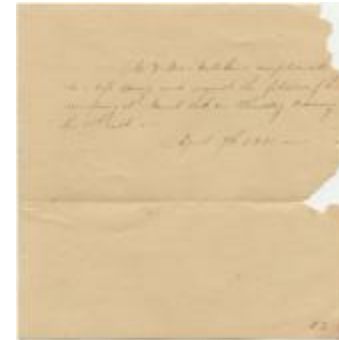

Invitation from Mr. & Mrs. Mullikin to Miss
Anna Young (MS_0052-02-19-02)



Ellen W. letter to Anna M. Young at
Trumpington (MS_0052-02-19-03)



Letter from Stanny, at Monastery of
Visitation, Georgetown, D.C. to Anna M.
Willson at Rock Hall, MD (MS_0052-02-19-04)



Letter from the Sisters of the Visitation at
Georgetown to Anna M. Willson (MS_0052-02-19-05)



Letter from Nannie to Anna M. Willson
regarding family news (MS_0052-02-19-06)



Mary H. Willson, at Frederick Academy of
Visitation, letter to Anna M. Willson
(MS_0052-02-19-07)



Florence E. Young, at Moray Farm Fairfax
County, VA, letter to Anna M. Willson
(MS_0052-02-19-08)



Florence E. Young, at Washington, D.C.,
letter to Anna M. Willson (MS_0052-02-19-09)



Monia, at Washington, D.C., letter to Anna
M. Willson (MS_0052-02-19-10)



Richard B. Willson, at Wilmington, DE, letter to Anna M. Willson (MS_0052-02-19-11)



Father George Villager, at Bohemia, Cecil County, MD, letter to Anna Young Willson (MS_0052-02-19-12)



Father George Villager letter to Bennet Willson (MS_0052-02-19-13)

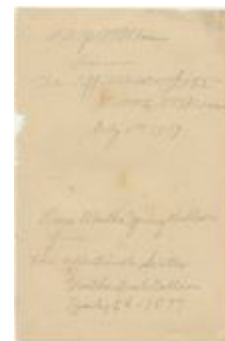

Fragment, "A. M. Y. Willson from her affectionate sister, Martha N. Willson" (MS_0052-02-19-14)



S. F. J. letter to Anna M. Willson at Trumpington (MS_0052-02-19-15)



E. M. and Edmonia Brooke Hasselback, at Newark, NJ, letter to Anna M. Willson (MS_0052-02-19-16)



Mamie Harris letter to Anna M. Willson (MS_0052-02-19-17)



Richard B. Willson, at Sirley, letter to A.M. Willson at Trumpington (MS_0052-02-19-18)



J.E. Roedue, at Chestertown, letter to Anna M. Willson at Rock Hall, MD (MS_0052-02-19-19)



Nettie DuHamel, at Washington, D.C. to Anna M. Willson at Rock Hall, MD (MS_0052-02-19-20)



Mary R. Willson, at St. Joseph's Academy, Adams County, PA, letter to Anna M. Willson at Rock Hall, MD (MS_0052-02-19-21)



Wedding invitation for Lillie A. Feddeman and C. J. B. Mitchell (MS_0052-02-19-22)



Letter from Fanny to Anna Young at Collington Meadows (MS_0052-02-20-01)



Letter from Nannie to Anna M. Willson (MS_0052-02-20-02)



Letter from N.E. Willson and Nell to Anna M. Young at Georgetown (MS_0052-02-20-03)



Fifteen envelopes addressed to Anna M. Willson (MS_0052-02-20-04)



"Colonel Young Headed Family Noted in State" news clipping (MS_0052-02-20-05)



Catholic Manual Containing a Selection of Prayers. (MS_0052-02-21-01)



Will of Nottley Young of Prince George's County, Maryland (MS_0052-03-01-01)



Promissory note for Nottley Young to pay Levi Burger and Conway, sixty dollars for construction of a tobacco house (MS_0052-03-01-02)



Genealogical notes on the Benjamin Young family by Anna Young Willson (MS_0052-03-01-03)



Young family genealogy by Anna Young Willson, copied by Julia Willson Ringgold (MS_0052-03-01-04)



E. Max Hasselbach, at Washington, D.C., letter to Julia Willson Ringgold (MS_0052-03-02-01)

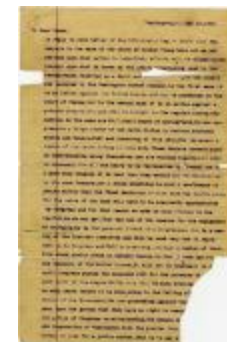

E. Max Hasselbach, at Washington, D.C., letter to Julia Willson Ringgold (MS_0052-03-02-02)



Helen Brisco, Office of Clerk of Prince George's County, letter to Paul A. Willson at Byrdton, VA (MS_0052-03-02-03)



Helen Briscoe, at Upper Marlboro, MD, letter to Paul A. Willson (MS_0052-03-02-04)



J. L. Farnum, at Washington, D.C., letter to Paul A. Willson (MS_0052-03-02-05)



H. A. Slade of Library of Congress memorandum to Paul A. Willson (MS_0052-03-02-06)



Daniel E. Garges, Secretary of Board of Commissioners, Washington, D.C., letter to Helen Greene at Byrdton, VA (MS_0052-03-02-07)



B.M. Parmenter, Assistant Attorney General, Department of Justice, Washington, D.C., letter to Helen W. Greene at Byrdton, VA (MS_0052-03-02-08)



Letter from the Acting Chief of Bureau, USDA to Loretta Turner at Byrdton, VA (MS_0052-03-02-09)



Carey Brown, Assistant Director, Public Buildings and Public Parks of the National Capital, Washington, D.C., letter to Loretta Turner at Byrdton, VA (MS_0052-03-02-10)



Leonard J. Mather, Attorney at Law, Washington, D.C., letter to Julia R. Ringgold at Rock Hall, MD (MS_0052-03-02-11)



Order for appearance at Supreme Court of District of Columbia as heir of Ignatius Fenwick Young (MS_0052-03-02-12)



Deed of Notley Young for lands to be divided into city lots (MS_0052-03-02-13)

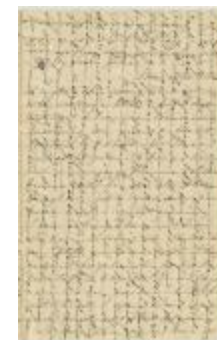

Anna M. Willson letter to Julia R. Willson at Baltimore (MS_0052-03-03-01)



Anna M. Willson letter to Julia R. Willson
(MS_0052-03-03-02)



Anna M. Willson letter to Julia R. Willson
(MS_0052-03-03-03)



Anna M. Willson letter to Julia R. Willson at
Baltimore (MS_0052-03-03-04)



Anna M. Willson letter to Julia R. Willson
(MS_0052-03-03-05)

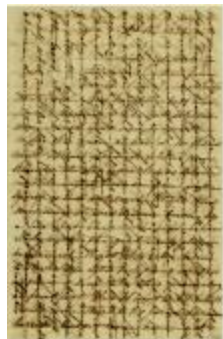

Anna M. Willson letter to Julia R. Willson
(MS_0052-03-03-06)



Anna M. Willson letter to Julia R. Willson
(MS_0052-03-04-01)



Anna M. Willson letter to Julia R. Willson
(MS_0052-03-04-02)



Anna M. Willson letter to Julia R. Willson at
Baltimore (MS_0052-03-04-03)



Anna M. Willson letter to Julia R. Willson
(MS_0052-03-04-04)



Anna M. Willson letter to Julia R. Willson at
Baltimore (MS_0052-03-04-05)



Anna M. Willson letter to Julia R. Willson at
Baltimore (MS_0052-03-04-06)



Anna M. Willson letter to Julia R. Willson
(MS_0052-03-05-01)



Anna M. Willson letter to Julia R. Willson
(MS_0052-03-05-02)



Anna M. Willson letter to Julia R. Willson
(MS_0052-03-05-03)



Anna M. Willson letter to Julia R. Willson
(MS_0052-03-05-04)



Anna M. Willson letter to Julia R. Willson
(MS_0052-03-05-05)



Anna M. Willson, at Rock Hall, MD, letter to
Julia R. Willson (MS_0052-03-05-06)



Anna M. Willson, at Kent Co., MD, letter to
Julia R. Willson at Baltimore (MS_0052-03-
05-07)



Anna M. Willson letter to Julia R. Willson
(MS_0052-03-05-08)



Anna M. Willson letter to Julia R. Willson
(MS_0052-03-06-01)



Anna M. Willson letter to Julia R. Willson
(MS_0052-03-06-02)



Anna M. Willson letter to Julia R. Willson
(MS_0052-03-06-03)



Anna M. Willson letter to Julia R. Willson
(MS_0052-03-06-04)



Anna M. Willson letter to Julia R. Willson
(MS_0052-03-06-05)



Anna M. Willson, at Trumpington, letter to Julia R. Willson (MS_0052-03-07-01)



Anna M. Willson letter to Julia R. Willson (MS_0052-03-07-02)



Anna M. Willson letter to Julia R. Willson at Fairfax County, VA (MS_0052-03-07-03)



Anna M. Willson letter to Julia R. Willson at Baltimore (MS_0052-03-07-04)



Anna M. Willson letter to Julia R. Willson at Washington (MS_0052-03-07-05)



Anna M. Willson letter to Julia R. Willson (MS_0052-03-07-06)



Anna M. Willson letter to Julia R. Willson (MS_0052-03-07-07)



Anna M. Willson letter to Julia R. Willson (MS_0052-03-07-08)



Anna M. Willson letter to Julia R. Willson (MS_0052-03-07-09)



Anna M. Willson letter to Julia R. Willson at Baltimore (MS_0052-03-07-010)



Anna M. Willson letter to Julia R. Willson (MS_0052-03-07-011)



Anna M. Willson letter to Julia R. Willson (MS_0052-03-07-012)



Eight miscellaneous partial letters from Anna M. Willson to Julia R. Willson (MS_0052-03-08-01)



Envelopes (MS_0052-03-08-02)



Mrs. Julia R. Ringgold calling card (MS_0052-03-08-03)



Mount St. Agnes' Academy, Mount Washington, Baltimore, report for Julia Willson (MS_0052-03-08-04)



List (MS_0052-03-08-05)



Captain John Smith to the Chesapeake by Gilbert Byron (MS 0158-01-001)



Washington College vs. Loyola basketball game (MS 0058-1960-001)



Washington College track team, hurdles (MS 0058-1960-002)



Track and field event (MS 0058-1958-002)



Track and field event (MS 0059-001)

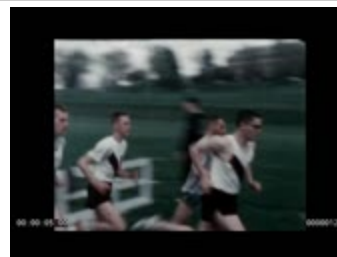

Track and field event (MS 0058-1961-001)



Heritage and Rededication Kickoff (MS 0058-1963-002)

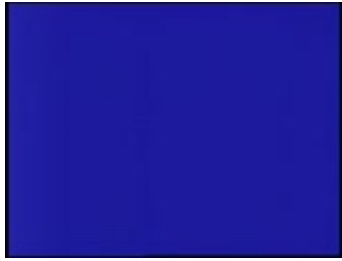

Chief Judge Robert Bell lecture "My Life in the Law" (MS 0058-2000-001)



Cornel West, Casey Academic Forum, "Race in the 21st Century" (MS 0058-2001-002)



Howard Dean lecture, Richard Howard Program in American Journalism (MS 0058-2004-001)



Karl Rove "The Polarized Press: Media and Politics in the Age of Bush," Richard Harwood Program in American Journalism (MS 0058-2005-001)



Kevin Philips "Wealth and Democracy: A Conservative Perspective on America," Goldstein Program in Public Affairs (MS 0058-2003-001)



Julia R. Willson, at Mount St Agnes, letter to Anna M. Willson (MS_0052-03-09-01)



Julia R. Willson, at Baltimore, letter to Anna M. Willson (MS_0052-03-09-02)



Julia R. Willson letter to Anna M. Willson (MS_0052-03-09-03)



Julia Willson Ringgold letter to Anna M. Willson (MS_0052-03-09-04)



Julia R. Willson letter to Anna M. Willson (MS_0052-03-09-05)



Julia R. Willson, at Mount St. Agnes, letter to Anna M. Willson (MS_0052-03-09-06)



Horace Willson, at Trumpington, letter to Julia Willson (MS_0052-03-10-01)



Horace Willson, at Strong's Corner, letter to Julia Willson (MS_0052-03-10-02)



Horace Willson, at Trumpington, letter to Julia Willson (MS_0052-03-10-03)



Horace Willson letter to Julia Willson (MS_0052-03-10-04)



Horace Willson, at Alton, letter to Julia Willson at Baltimore (MS_0052-03-10-05)



Horace Willson, at Trumpington, letter to Julia Willson (MS_0052-03-10-06)



Horace Willson letter to Julia Willson (MS_0052-03-10-07)



R.B. Willson, at Shirley, letter to Julia R. Willson at Baltimore (MS_0052-03-11-01)



Willie's note to Julia R. Willson (MS_0052-03-11-02)



N.E. Willson letter to Anna M. Willson (MS_0052-03-11-03)



Letter from Alice and A. M. W. to Julia Willson (MS_0052-03-11-04)



Alice, at Trumpington, letter to Julia Willson (MS_0052-03-11-05)



Letter from Julia's brother aboard U. S. Transport No. 19 at Port Tampa (MS_0052-03-11-06)



"The Gypsy's Warning" poem (MS_0052-03-11-07)



Notley O. Willson letter to Anna M. Willson (MS_0052-03-12-01)



Notley O. Willson letter to Anna M. Willson (MS_0052-03-12-02)



Notley O. Willson letter to Anna M. Willson (MS_0052-03-12-03)



Notley O. Willson letter to Anna M. Willson (MS_0052-03-12-04)



Notley O. Willson letter to Anna M. Willson (MS_0052-03-12-05)



Notley O. Willson letter to Anna M. Willson (MS_0052-03-12-06)



Notley O. Willson letter to Anna M. Willson (MS_0052-03-12-07)



Rock Hill College, preparatory department, report for Notley Willson (MS_0052-03-12-08)



Paul Willson letter to Anna M. Willson (MS_0052-03-13-01)



Paul Willson letter to Anna M. Willson (MS_0052-03-13-02)

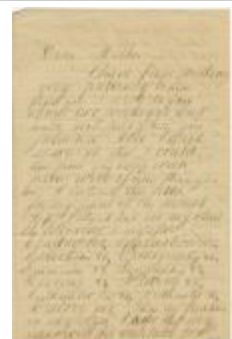

Paul Willson letter to Anna M. Willson (MS_0052-03-13-03)



Paul Willson letter to Anna M. Willson
(MS_0052-03-13-04)



Paul Willson letter to Anna M. Willson
(MS_0052-03-13-05)



Paul Willson letter to Anna M. Willson
(MS_0052-03-13-06)



Paul Willson letter to Anna M. Willson
(MS_0052-03-13-07)



Paul Willson letter to Anna M. Willson
(MS_0052-03-13-08)



Paul Willson letter to Anna M. Willson
(MS_0052-03-13-09)



Rock Hill College Christmas Entertainment
program (MS_0052-03-13-10)



Rock Hill College Christmas Musical and
Literary Entertainment card (MS_0052-03-13-
11)



Anna M. Willson diary entry (MS_0052-03-
14-01)



Anna M. Willson diary entry (MS_0052-03-
14-02)



Anna M. Willson diary entry (MS_0052-03-
14-03)



Mary Jane, at Vicksburg, letter to Richard
Bennett Willson at Rock Hall, MD (MS_0052-
03-15-01)



G. L. L. Davis, at Chestertown, MD, letter to Richard Bennett Willson at Trumpington (MS_0052-03-15-02)



Bennett Willson's account balance statement to C.A. Leary's store, Kent County (MS_0052-03-15-03)



Champion Steam Fruit and Vegetable Evaporator flier (MS_0052-03-15-04)



R.B. Willson's one round trip railroad pass on Kent County Railroad as stockholder (MS_0052-03-15-05)



Randolph Peters, Great Northern & South Garden & Nursery, Wilmington, Delaware, letter to R.B. Willson, regarding shipment of



Phil L. Harrison, at Louisville, Ky., letter to Richard B. Willson (MS_0052-03-15-07)



Washington A. Young, at Nonesuch, letter to Richard Bennett Willson (MS_0052-03-15-08)



Nannie DeCoursey, at Baltimore, letter to Richard Bennett Willson (MS_0052-03-15-09)



A. I. Parrish, at Washington, letter to Richard Bennett Willson at Rock Hall, MD (MS_0052-03-15-10)



J. A. Murphy, at Galena, M, letter to R.B. Willson, Sr. (MS_0052-03-15-11)



Sykes & Rhombes, dealers in Cacti & Arizona curiosities advertisement (MS_0052-03-15-12)



Charles H. Mercer, at Baltimore, letter to R. B. Willson (MS_0052-03-15-13)



Burpee's special dollar collection advertisement (MS_0052-03-15-14)



Nannie Decoursey letter to Richard Bennett Willson (MS_0052-03-15-15)



J Walter Skinner, at Edesville, MD, letter to Bennett Willson, Sr. at Rock Hall, MD regarding sale of lambs (MS_0052-03-15-16)



Richard Bennett Willson policy with Mutual Fire Insurance Co. of Kent County, Maryland (MS_0052-03-15-17)



Fragment (MS_0052-03-15-18)



Six envelopes addressed to Richard Bennett Willson (MS_0052-03-15-19)



Robert B., at New York, letter to Richard Bennett Willson, Jr. (MS_0052-03-16-01)



Robert B., at New York, letter to Richard Bennett Willson, Jr. (MS_0052-03-16-02)



Richard Bennett Willson, Jr., at Rock Hall, MD, letter to Nora B. Blount (MS_0052-03-16-03)



Poem and note to Maria Barroe (MS_0052-03-17-01)



Letter from Mary L. at Highland to Carroll regarding sending vests by boat (MS_0052-03-17-02)



Mary E. Browne letter (MS_0052-03-17-03)



M. Woolf at Philadelphia letter regarding a vacation (MS_0052-03-17-04)

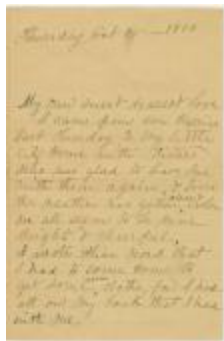

Letter from N. (MS_0052-03-17-05)



E. H. W. Camp at Rock Hall, MD letter (MS_0052-03-17-06)



Ellen W. letter (MS_0052-03-17-07)



Poem "Thou Has Wounded the Spirit That Loved Thee" written from memory by E. H. W. Camp for Julia (MS_0052-03-17-08)



Marriage invitation to N. M. Willson for the wedding of Mr. & Mrs. Robert Morgan's daughter Mary Ward to Walter Rasin (MS_0052-03-17-09)



Two envelopes (MS_0052-03-17-10)



Crab soup recipe (MS_0052-03-18-01)



Pudding recipes (MS_0052-03-18-02)



Partial poems (MS_0052-03-18-03)



Untitled poem (MS_0052-03-18-04)

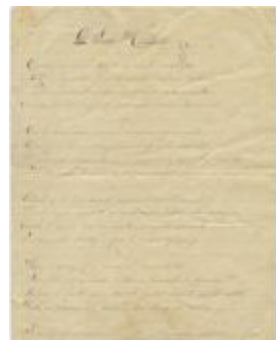

"A Sad Mistake" (MS_0052-03-18-05)



"I've No Mother, Now I'm Weeping"
(MS_0052-03-18-06)



Portion of "Tale V The Patron" by George
Crabbe (MS_0052-03-18-07)



"A Georgia Rooster Laying Eggs" newspaper
clipping (MS_0052-03-18-08)



"Title to Center Market Site" newspaper
clipping (MS_0052-03-18-09)



"Ages of Negro Children" (MS_0052-03-18-
10)



Recipe for washing clothes (MS_0052-03-18-
11)



Geological Illustrations Accompanying the
first report of Philip T. Tyson Agricultural
Chemist of the State of Maryland (MS_0052-
03-19-01)



Bettie Agate, at Washington, letter to Martha
N. Willson at Rock Hall, MD (MS_0052-04-
01-01)



Bettie Agate letter to Martha N. Willson
(MS_0052-04-01-02)



Bettie Agate letter to Martha N. Willson
(MS_0052-04-01-03)



Bettie Agate letter to Martha N. Willson
(MS_0052-04-01-04)



I. U. Christ Church parish register (MS 0194-
01-01-001)

